

Single Copy \$1.00  
Sections - 3  
Pages - 18



Thursday, June 20, 2019 143rd Year - No. 38

# The Wayne Herald

Daily updates, video and more on the Web at [www.mywaynenews.com](http://www.mywaynenews.com)

## Wayne airport authority recognizes Fullerton

Members of the Wayne Airport Authority recently presented Dan Fullerton with a plaque and congratulated him in becoming the Instructor of Aviation Pathway at the Grand Island Career Pathways Institute.

Fullerton retired from active duty with the U.S. Army in 2019 (after having served from February 1996 - February 2019) as a UH-60 Blackhawk Helicopter Mechanic Crew chief.

He came to Wayne to attend Wayne State College and will graduate in December with a degree in Industrial Technology Education.

"This fall, I will complete my final requirement of student teaching at Grand Island Career Pathways Institute (GI-CPI). I will be part of their brand new Aviation program starting this fall," Fullerton said.

"My background as a BlackHawk helicopter mechanic while on Active Duty, combined with the teaching degree that I am finishing, make this a dream job. The GI-CPI Aviation program will be the first of its kind in Nebraska. Curriculum for this program was developed by the Aircraft Owners and Pilots Association (AOPA)," he added.

Fullerton went on to explain the make-up of the program.

During the first year of classes, students will learn the fundamentals of aviation using STEM hands-on projects to explain the science of Aviation. In the second year students will move into a more in-depth look at the science of aviation and begin to use Flight Simulators to teach the cause and effect of the science behind powered flight.

In the third year coursework will focus on understanding flying environments and preparing the students for the pilots ground test. Also implementing simulator flight scenarios.

Students will begin to build a RV 12 airplane, which is a two-seat sport plane.

The fourth year is the capstone the entire pathway, with students working on more extensive flight scenarios and preparing students for actual flights with a flight instructor.

The flight portion has to be completed with a certified flight at the airport; however, the students will take their classroom simulator experience saved on a flash drive and shorten the cost of their instructor pilot's testing.



(Photo by Clara Osten)

Involved in the plaque presentation were (left) David Ley, secretary of the Airport Authority, Michelle Fullerton, Dan Fullerton and Travis Meyer, vice president of the Airport Authority.

## Commissioners approve road haul agreement with Plum Creek Wind

By Kadra Sommersted-Simmons  
For The Wayne Herald

On June 18, the Wayne County Board of Equalization and Board of Commissioners met in the county courtroom. Wind power and a new water line were among the topics of discussion.

County Equalization approved corrections of the March 19 assessment roll as well as the Northeast Nebraska Public Health Department vehicle exemption for a new van.

Plum Creek Wind, LLC, and Wayne County signed a road haul agreement for use of the county roads leading up to creation of the Plum Creek wind farm. Plum Creek is expected to be working on a lay down yard in late August or early September with turbines expected to be delivered in January 2020.

Highway superintendent Mark Casey said that he was happy with the terms of the agreement with Plum Creek saying, "We learned from the last one."

Wes Blecke, Wayne City administrator requested use of the County's right of ways for a new main water line. The new water line would stretch over about six mile across 575 Ave. and around Muhs Acres area and across Dog Creek. Currently, the main water line brings in roughly 90 percent of the town's water. Further discussions about where to place the water line will be had prior to the expected start of construction late summer next year. District 1 commissioner, Terry Sievers would like to see the water line placed in the middle of the road or off the shoulder, while District 2 commissioner, Dean Burbach, would prefer the line be run through the road's ditch. Sievers was concerned that if the line was run through the ditch his crew may not be able to clear them. The commissioners approved the request for use of right away.

At the last Wayne Commissioners meeting, Herbst Construction had requested to push back the start date for construction on the Temme Bridge from June 3 to Aug. 12, without incurring penalties. The commissioners asked Casey to look into the possibility of retroactively penalizing Herbst if they did not begin construction by Aug.

12. Casey reported that the contract would not allow that, and commented that Herbst was aware that taking other projects could mean they'd be delayed thus incurring penalties.

Both the commissioners and Casey agreed that they would penalize Herbst for lost working days starting in June.

"They were very aware of what they needed to do," Sievers said.

Jared Reimers, from Congressman Adrian Smith's office, spoke about the Congressman's main focuses which are trade, healthcare and deregulation. Reimers mentioned that Smith generally supports what the President is trying to achieve except from tariffs.

Action to transfer unused funds in the General Fund office budgets to a Security Fund led to a discussion about courthouse security. Clerk of the District Court, Deb Allemann-Dannelly told the commissioners that they've officially been discussing security worries since 2009. She and other County employees would like to see increased security measures at the courthouse. Wayne County Assessor, Dawn Duffy, said that were someone to come into the courthouse with "ill intentions," employees are basically trapped because anyone has access to any office right now. There is a \$350,000 budget line for security, but determined that the Security Committee needs to meet and come up with some safety ideas before moving forward with new security measures.

Twenty-one Cusip additions were approved as pledged by Elkhorn Valley Bank and one was withdrawn. Funds from the Miscellaneous General Function Fund and County Road Districts 1, 2 and 3 were approved for transfer to other funds.

The County Commissioners approved the amendment of the main agenda for a sale date of property between Runza and the National Guard armory in Wayne to change from June 18 to Wednesday, July 10 at 10 a.m. on the main floor of the Wayne County Courthouse.

The next Wayne County Commissioners meeting will be Tuesday, July 2 at 9 a.m. in the County courtroom.



Loren Kucera

## Loren Kucera honored as Professional of the Year

According to a press release, Loren Kucera has been named the 2019 Nebraska Economic Developers Association (NEDA) Professional of the Year in the service provider category.

The award was presented by NEDA, the largest association of economic development professionals in Nebraska at its Annual Conference in Wayne on June 13. Kucera is the center director at Wayne State College for the Nebraska Business Development Center. He is recognized for his accomplishments and dedicated service to economic growth in the State of Nebraska.

Kucera has been employed in economic development for the last 25 years, after receiving his Bachelor of Science Degree in Business Administration at Wayne State College and his Master of Business Administration from the University of South Dakota.

Kucera has been active in many economic development and other professional organizations over the years. He currently serves on the Northeast Nebraska Economic Development District, has served on the board of directors for the Nebraska Economic Development Corporation since 1996, and just recently completed six years, including a year as President on the Board of Directors of the Northeast Economic Development, Inc. He is also a member of the Norfolk Area Small Business Resource Team and serves as Treasurer for the Northeast Network.

In his current position, Kucera has been involved in many notable accomplishments over the years, including the preparation of 554 business loan applications. Of those 554 applications, 442 resulted in nearly \$250 million spent, creating or retaining 3,353 jobs since 1994.

The Norfolk Area Economic Development Team had nothing but good things to say when asked about Kucera, "Loren has become the 'go to' person some lenders and economic developers call to discuss how a project could be structured, can SBA be involved in a project, can 'the district' be part of the project, etc. The fact that everyone respects Loren's knowledge and ability is a testament to his effectiveness. We have been fortunate to call him a partner throughout the years and feel he is very deserving of this recognition."

## Parks are topic of council discussion

By Clara Osten  
[clara@wayneherald.com](mailto:clara@wayneherald.com)

Parks - how many, how big and what to put in them - were discussed at length during Tuesday's meeting of the Wayne City Council.

A discussion item on the agenda allowed concerned citizens, council members and city staff the opportunity to provide input on the parks in the community.

City Planner Joel Hansen shared with the council the history of the various parks in the city of Wayne. He said that counting the area of the golf course, the city has 158 acres of parks.

"I began working for the city in 1990 and since that time, we have added lots of area to the city, including the number of parks," he said.

Hansen noted that when the lagoon area is developed, this number could increase and would "really change the face of the community."

Lou Wiltse and Jason Barelman, who live in close proximity to what is known as Nebraska Street Park, told the council "this is a park with a wonderful, neighborhood feeling to it. It is used by college students and young children in the neighborhood."

Both expressed the need for additional and/or updated equipment in the park.

The park is jointly owned by the city and the State of Nebraska. College staff are currently maintaining it.

"I would like to see more 'natural' equipment put in the park and some of the equipment there updated. Maybe someone could help build pieces of equipment for the park," Wiltse said.

It was noted that any new equipment placed in a park is subject to safety regulations and these do not allow for home-made equipment.

Christine Brummond asked the council if a small park could be constructed on the south end of Sherman Street in the area that has been recently developed.

"There are probably 20-25 young kids in the new development. The park wouldn't need to have a lot of equipment. I want the kids to have someplace safe to play," Brummond said.

Council member Matt Eischeid said the area is only three blocks from Wayne Elementary School, which has a number of pieces of playground equipment. He said that distance is much shorter than from parks in other parts of town.

"This is an on-going issue that we (city council) deal with every year. Park equip-

See Parks, Page 4A



(Photo by Sarah Lentz)

## Online and in use

Imanol San Martin, director of Wind Operations and Maintenance at Enel Green Power North America, Inc. led a tour of the Rattlesnake Creek Wind Farm outside of Allen. The site has been in operation since December 2018. The Facebook data center in Papillion purchased 310 Megawatts of the 320 MW farm. On June 13, the Papillion Data Center officially came online and began serving traffic. The data center is supported 100 percent by wind power from Rattlesnake Creek.



(Photo by Kadra Sommersted-Simmons)

Wes Blecke, Wayne City Administrator and Roger Protzman, from JEO Consulting, came before the Wayne County Commissioners to request use of county road right of ways for a new water line.



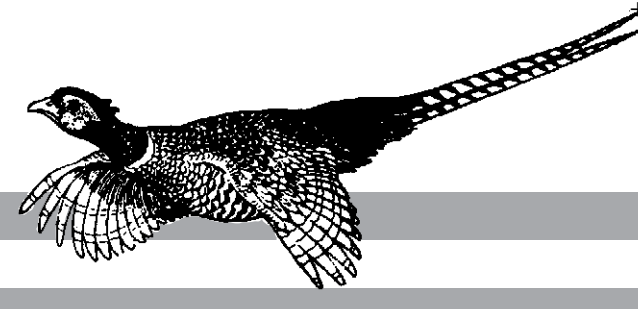

# Record

## Obituaries

### Bev Sturm

Bev Sturm, 89, of Wayne, died Sunday, June 16, 2019 at the Pender Community Hospital in Pender.

Services will be held Saturday, June 22 at 1:20 p.m. (Chicago Cubs first pitch time) at First United Methodist in Wayne. The Rev. Kyle Nelson will officiate. Visitation will be held Friday, June 21 from 5 to 7 p.m. at First United Methodist Church with family present. Burial will be in Greenwood Cemetery in Wayne.

Memorials may be directed to the Greenwood Cemetery Association. Arrangements are with Hasemann Funeral Home of Wayne.

Beverly June Sturm was born Feb. 12, 1930 in Lincoln to Harry Enos and Grace Mae (Taylor) Metcalf. She graduated from Lincoln High School in 1948. Bev married James H. "Jim" Sturm on April 20, 1951 in Lincoln. They farmed near Nehawka, then lived in Sioux City, Iowa for several years, before moving to Wayne in 1962. At first, Bev was a stay-at-home Mom. Over the next several years, she worked as a secretary and bookkeeper for Dave and Marie Ewing at Midwest Land Company, DX Station for Bob and Pauline Merchant, Standard Oil, and then Triangle Finance with State National Bank. Following her retirement, Bev worked as needed at Mines Jewelry, Copy Write Publishing, and did book work out of her home for Larry Test and Dutch Sitzman. She was a member of the First United Methodist Church over 60 years, where she served as treasurer for several years, and was a member of the Eastern Star. Bev and Jim enjoyed bowling and square dancing. Bev was an avid Chicago Cubs Fan.

Survivors include her children, Lori (John) Carollo of Wayne and Jim (Jackie) Sturm of Lincoln; grandchildren, Tony Carollo, Jason Carollo, Ryan (Karey) Sturm (Max and Emma), Eric Sturm, Cari (Sturm) Roth-luebber, Robbie (Tina) Sturm (Caden, Nolan, Audrey), Michael (Brooke) Sturm (Chase, Evlyn, Taelyn), Lesli Sturm, and Jeremy (Lacey) Sturm (Kelsie, Destinee, Aspy, Diesel); sister, Bonnie Alexander of Westwood, N.J.; many nephews, nieces, and friends; and longtime in-home caregiver and friend, Jennifer Hancock.

She was preceded in death by her parents; husband, James "Jim" Sturm on June 18, 1993; son, Doug Sturm on June 1, 2019; siblings, DeEtta (Buzz) Taylor, Gene (Dorothy) Metcalf, George (Helen) Metcalf, Robert A. "Bob" (Dorothy) Metcalf, Helen (George) Johnson, and Virginia "Pete" (Everett) Owens and in-laws, Melvin and Grace Sturm and sister-in law, Marge (Jack) Reece.

Honorary pallbearers will be friends Jane Ahmann, Cap Peterson, Don Buryanek, Scot Saul, Roger Niemann, Pat Gross and Dennis Lipp and nephews, Bill Reece, Jerry Fudge, Gregg Johnson and Keith Enders. Active pallbearers will be Bev's grandchildren.



## Courthouse News

The following is a list of cases recently handled by the Wayne County Court.

**Criminal Proceedings**  
St. of Neb., pltf., vs. Connie M. Dominguez, Wayne, def. Complaint for Theft by Receiving Stolen Property (count I); Burglary (count II) and Possession of a Controlled Substance (count III). Case bound over to District Court.

St. of Neb., pltf., vs. Stacy Combs, Concord, def. Complaint for Assault in the Second Degree. Case bound over to District Court.

St. of Neb., pltf., vs. Cathryn I. Newton, Wayne, def. Complaint for No Proof of Financial Responsibility (count I), Driving Without License (count II) and Failure to Yield Right of Way (at intersection). Fined \$200 and costs.

St. of Neb., pltf., vs. Juan Paredes Ramirez, Wakefield, def. Complaint for Driving While Under the Influence of Alcoholic Liquor (second offense - aggravated). Fined \$600 and costs, sentenced to 60 days in jail and sentenced to 18 months probation.

St. of Neb., pltf., vs. Casey R. Meredith, Wayne, def. Complaint for

Operating a Motor Vehicle During Suspension or Revocation (count I); No Proof of Financial Responsibility (count II). Fined \$300 and costs.

**Civil Proceedings**  
Credit Bureau Services, Inc., pltf., vs. Mark B. Bloomfield and Rebeka Bloomfield, Hoskins, defs. \$1,065.23. Judgment for the pltf. for \$1,065.23 and costs.

Credit Management Services, Inc., pltf., vs. Noemi Lopez, Wakefield, def. \$239.44. Judgment for the pltf. for \$239.44 and costs.

Credit Bureau Services, Inc., pltf., vs. Chad D. Billheimer and Angela E. Billheimer, Carroll, defs. \$122.00. Judgment for the pltf. for \$122.00 and costs.

**Traffic violations**  
Brianna Hammer, Norfolk, no oper. lic., \$124; Trina Myers, Pender, violated stop sign, \$124; Bianca Ibarra-Montelongo, Wakefield, spd., \$124; Adrian Garcia, Norfolk, spd. and no oper. lic. on person, \$199; April Norris, North Bend, violated stop sign, \$124; Justin Click, Stanton, spd., \$124; Kyle Lowe, Wayne, violated stop sign, \$124.

Brent Pollari, Wayne, spd., \$249; Erin Bird, Norfolk, spd., \$174; Mark

McMillan, Denver, Colo., spd., \$124; Derek Kent, Chicago, Ill, spd. and no reg., \$99; Tayler Kumm, Allen, violated stop sign, \$124; Bianca Marino, Winside, violated stop sign, no seat belts, \$149.

Mateo Grave Ortiz, Wayne, no oper. lic., \$124; Kurt Janke, spd., \$74; Mason Wright, York, spd., \$174; Dominique Bromwich, Wayne, spd., \$74; Brandon Wacker, Wayne, no valid reg., \$74; Nahomi Galvin, Denison, Iowa, spd. and no oper. lic., \$199; Gabrielle Mackey, Norfolk, spd, \$124.

**Property Transfers**  
May 17: Kaye Sorensen, Kenneth Dolph, Susan Dolph, Kurt Dolph, Jaqulyn Dolph, Kathy Echtenkamp, Alan Echtenkamp and Gary Sorensen to Kraig H. Dolph and Jane M. Dolph. Part of the SE 1/4 of Section 5, Township 25, Range 5, \$1,242.

May 20: Dennis A. Lipp and Gerald I. Lipp to Dennis & Gerald I. Lipp Joint Revocable Trust, Dennis A. Lipp Co-Trustee and Gerald I. Lipp Co-Trustee. Lot 9, Block 1, Cecil Wriedts Subdivision of Wayne. \$0.00.

May 20: The Estate of Kevin F.

Cox, Cody Cox Personal Representative to Cody Cox. Part of Lot 18 and 18, Block 4, Original Town of Hoskins. Exempt.

May 20: Jolly Cow, Inc. to Mitchell A. Maiilloux and Allie Elizabeth Havers. Part of the NE 1/4 of the NE 1/4 of Section 16, Township 25, Range 5. \$360.00.

May 21: Joseph E. Kenny and Kelly R. Kenny to Kenny Windfall Farms LLC. The SW 1/4 of Section 20, Township 27, Range 2. Exempt.

May 21: Ruth L. Gearhart and Michael Gearhart to Kenny Windfall Farms LLC. The SW 1/4 of Section 20, Township 27, Range 2. Exempt.

May 21: Sally S. Siefken and Arnold Siefken to Kenny Windfall Farms LLC. The SW 1/4 of Section 20, Township 27, Range 2. Exempt.

May 21: Jill E. Kenny and David Jones to Kenny Windfall Farms LLC. The SW 1/4 of Section 20, Township 27, Range 2. Exempt.

May 22: Dennis Jensen and Debra Jensen to Darin Jensen and Jessi Jensen. Part of the E 1/2 of the SW 1/4 of Section 7, Township 26, Range 3. \$58.50.

May 22: Merlin M. Felt and Delores F. Felt to Keith L. Roberts and Kent L. Roberts. Part of the E 1/2 of the NW 1/4 of Section 2, Township 26, Range 4. \$1,131.75.

May 24: Kanitz Rix Coffee LLC to Jason Sears and Kari Moormeier. Part of Lot 7, Block 13, Original town of Wayne. \$108.00.

May 29: Alvin H. Gehner and Linda F. Gehner to Todd Gehner, Terri A. Heggemeyer, Kelly S. Mackeprang Trustee of Kelly S. Mackeprang Revocable Trust. The W 1/2 of the NW 1/4 of Section 32, Township 26, Range 3. Exempt.

May 29: Todd Gehner, Christine Gehner, Lowell Heggemeyer, Terri Heggemeyer, Kelly S. Mackeprang Trustee, Kelly S. Mackeprang Revocable Trust and Brian Mackeprang to Alvin H. Gehner. The E 1/2 of the NW 1/4 of Section 32, Township 26, Range 3. Exempt.

May 31: Alvin L. Anderson and Janet L. Anderson to Janet Linda Anderson. Part of Lot 24, Taylor & Wachob Addition of Wayne. \$191.25.

May 31: Mollie M. (Spieker) Young to Dwaine V. Spieker. Lot 66, Westwood Addition of Wayne. Exempt.

May 31: Aaron C. Ammon, Mary A. Ammon and Neil Ammon to Lindsey Jo Doctorman and William A. Doctorman. Part of Lot 4, Block 2, Original town of Wayne. \$173.25.

## Fire department responds to two calls

The Wayne Volunteer Fire Department responded to two calls this week.

On June 17, at approximately 10:15 p.m., firefighters responded to a call at the Donner Apartments on North Main Street.

They found a fire in a kitchen stove. The apartment was filled with smoke, but firefighters venti-

lated the building and no damage was reported.

No one was injured in the incident.

On June 18, at approximately 7:50 a.m., firefighters were called to the Community Activity Center where an alarm had sounded. It was determined that rain water had gotten into the panel, causing

the alarm to sound.

Fire Chief Phil Monahan stressed that all residents need to check smoke alarms to make sure they are in working order.

He said that recent changes in the law require that all smoke alarms, both battery-operated and hard wired, need to be changed every 10 years.



## New season

The Wayne Farmer's Market is underway each Wednesday and Saturday on the southwest corner of the Wayne County Courthouse. Fresh produce, baked goods, homemade items, flowers and eggs are some of the items for sale. Vendors will be selling their wares from 4 to 6 p.m. on Wednesdays and 9 a.m. to noon on Saturdays. New vendors are welcome and may obtain a permit from the Wayne Area Economic Development Office, (402) 375-2240.

## Briefly Speaking

**Eagles Club planning future events**  
AREA — The Wayne Eagles Club has announced several events the Auxiliary and Aerie are planning in the near future.

Cruise Night will be held in Wayne on Friday, June 21. The Eagles Club will be holding a Walking Taco meal starting at 6:30 p.m. in the front of the club.

On Saturday, June 22, the men of the club will be hosting a Pitch Tournament & Nut Fry. Cards will be played, beginning at noon with free will donation meal following at 5 p.m.

On Saturday, June 29 the women are holding a Uno Tournament with registration starting at 6 p.m. The cost is \$10 per team with payouts for first place.

## A Quick Look

Date	High	Low	Precip	Snow
June 13	NA	NA	—	—
June 14	NA	NA	—	—
June 15	NA	NA	—	—
June 16	NA	NA	—	—
June 17	NA	NA	—	—
June 18	NA	NA	—	—
June 19	NA	NA	—	—

Recorded 7 a.m. for previous 24 hour period  
Precip./mo. — NA  
Yr./Date — NA

## Chamber Coffee

WAYNE — This week's Chamber Coffee will be held Friday, June 21 at the Providence Community Pharmacy, located at 803 Providence Road. It will include a ribbon cutting. An open house will also be held at the pharmacy from 2 to 5:30 p.m. on Friday and from 10 a.m. to 1 p.m. on Saturday. The coffee on Friday, June 28 will be held at DV Frye Tec on East Highway 35. It will also include a ribbon cutting. The coffee begins at 10 a.m. and announcements at 10:15 a.m.



## Blood drive

AREA — LifeServe Blood Bank will be conducting a blood drive at the Wayne Fire Hall on Wednesday, June 26. Donations will be accepted from 8 a.m. to 1:30 p.m. All eligible donors are encouraged to give the gift of life.

## Cruise Main in Wayne

AREA — The monthly Cruise Main in Wayne event will be held Friday, June 21, beginning at 7 p.m. All vehicles are welcome to participate and asked to gather at Tint Specialties, 502 Main Street at 6:30 p.m.

## Library events

AREA — The Wayne Public Library will be conducting the following events in the coming week. Thursday, June 20 - Summer Reading Program for ninth through 12 grade meets from 2-3 p.m. (through June 27); Flag Wreath Project Deadline - last day to register for the deco-mesh American flag craft night for ninth grade through adults. Friday, June 21: Free G rated movie, 1 p.m. - Our heroes from lego return for their sequel; Game and Puzzle Day, 3 p.m. Snacks provided. Saturday, June 22 - All day - Pick-up your Adult Summer Reading book log for the month of June anytime during library hours, due back in by July 1. Tuesday, June 25 - Summer Reading Program - fifth - eighth grades meet from 2-3 p.m. (every Tuesday through July 3); Book Club meets at 6:30 p.m. to discuss "The Zoo Keepers Wife." Wednesday, June 26 - Summer Reading Program - Toddlers meet 10-11 a.m.; Pre K meets from 11 a.m. - noon; first and second grade meet 1-2 p.m.; third and fourth grade meet from 2-3 p.m. (every Wednesday thru July 3).

## Sharp Shooters host Biathlon/Triathlon event

Beautiful sunshine and brisk winds greeted 31 shooters representing five counties on June 8 for the Sharp Shooters 4-H Club Biathlon/Triathlon shooting event.

The competition was held at the Wayne County Fairgrounds. Depending on age, competitors had the option to compete in three events; Archery-field and 3-D, Air Rifle Silhouettes and Trap Shooting.

In Archery, all ages groups were represented. Everyone shot three targets multiple times for point scores. Each age group had their targets spaced at different distances.

Earning medals in the 8-10 year old division were: first place - Brayden Lurz; second place - Rylenn Owen; third place - Bailey Lurz. In the 11-14 year old age group, winners were: first place - Alexis Frye; second place - Ty Tramp; third place - Koltan Fisher. In the 15-18 year old age group, medalists were: first place - Hunter VanHouten; second place - Keiziah Connell; third place - Emily Eilers.

Adult placers were: first - Shane Connell; second - Jeremy Sebade and third - Andrew Simpson. Air Rifle Silhouettes consisted of shooters trying to knock down ten targets each of chickens (33 feet), pigs (49.5 feet), turkeys (69.5 feet) and rams (89.5 feet).

Medal winners included: in the 8-10 year old age group, first place - Brayden Lurz; second place - Bryce Lurz; in the 11-14 year old category, first place - Rachel Thomas; second place - Ty Tamp; third place - Skylor Belt. In the 15-18 year old category, first place - Emily Eilers; second place - James Simpson; third Mitchell Fisher. In the adult category, first place - Jeremy Sebade; second place, Andrew Simpson; third place, Darin Greunke.

Trap Shooting had competitors shooting a shotgun at moving blue rocks thrown from a thrower in a trap house. Each shooter got five shots per station, with five stations

for a total of 25 shots. Only shooters aged 11 and over could shoot trap.

Medalist were: in the 11-14 year old category, first place - Miles Forsberg; second place - Ty Tramp; third place, James Pick; in the 15-18 year old category, first place - Justin Kinkaid; second place - Mitchell Fischer; third place- Emily Eilers.

In the adult category, first place - Jeremy Sebade; second place - Darin Greunke; third place - John Geewe.

When the shooting was over, scores were tabulated for winners of the Biathlon and Triathlon events. Biathlon category (Archery and Air Rifle Silhouettes) was for shooters 8-10 years old only. Winning the first place trophy was Brayden Lurz, second place went to Bryce Lurz.

The Triathlon (all three events added together) saw Jeremy Sebade claim the title with Emily Eilers finishing second.

"This was a fun event for the Sharp Shooters to put on. There were some good scores shot. We even had the chance to get some individuals on the line to compete

who have never shot before." said Darin Greunke, leader of the club.

For more information on the 4-H

shooting sports program, contact Darin Greunke at (402) 286-4895 or the County Extension Office.



Emily Eilers (right) concentrates before shooting an arrow during the Sharp Shooters 4-H Club Biathlon/Triathlon shooting event.



A group of young people take their turn competing in the Archery portion of the Biathlon/Triathlon event.



## Students named to UNL Dean's List

More than 5,100 University of Nebraska-Lincoln students have been named to the Deans' List/Explore Center List of Distinguished Students for the spring semester of the 2018-19 academic year.

Qualification for the Deans' List/List of Distinguished Students varies among the eight undergraduate colleges and the Explore Center. Listed below are the minimum requirements for each entity and the name of its respective dean or director. All qualifying grade-point averages are based on a four-point scale and a minimum of 12 graded semester hours. Students can be on the Deans' List for more than one college.

**Carroll:**  
•Holly Ruth Kenny, senior, Dean's List, College of Education and Human Sciences, child, youth and family studies.

•Seth Lackas, senior, Dean's List, College of Agricultural Sciences and Natural Resources, mechanized systems management.

**Concord:**  
•William Mark Anderson, junior, Dean's List, College of Business, agribusiness.

**Laurel:**  
•Morgan Danielle Hansen, senior, Dean's List, College of Agricultural Sciences and Natural Resources, animal science.

**Wakefield:**  
•Caleb Joseph Thomas, senior, Dean's List, College of Engineering, mechanical engineering.

**Waterbury:**  
•Cailin Mae Gentrup, sophomore, Dean's List, College of Engineering, architectural engineering.

**Wayne:**  
•Sylvia Grace Jager, senior, Dean's List, College of Education and Human Sciences, elementary education.

•Caitlin Grace Janke, junior, Dean's List, College of Agricultural Sciences and Natural Resources, animal science.

•Gabrielle Elizabeth Lutt, junior, Dean's List, College of Arts and Sciences, biological sciences.

**Winside:**  
•Cody James Frederick, junior, Dean's List, College of Journalism and Mass Communications, sports media and communication.

## Albrecht hears concerns from constituents during interim town halls

District 17 Nebraska Senator Joni Albrecht had a busy Monday on June 17, holding town hall meetings in all three counties in her district. Albrecht used the time to wrap up the session with those in attendance and field questions from her constituents. "It was funny, just about everyone had the same questions," Albrecht said.

Of the topics on people's mind were of course, property tax relief and what was accomplished in the Legislature this session.

"We have \$550 million, going back to the public for property tax relief, and then Senator Erdman had LB 425, that is, between January and July 1, you can go to your assessor's office, and they'll be a form. If there was a fire, a flood, a tornado, or if your home was damaged by something like that and you had to rebuild, then you would have to pay for the property that it sits on, but not the dwelling for that particular year,



(Photo by Clara Osten)

## Economic development discussions

The final event in the three-day Nebraska Economic Developers Association and Nebraska Diplomats Joint Conference was a panel discussion on emergency response and management. Taking part were (left) Moderator Nicole Sedlacek, Economic Development Consultant with the Nebraska Public Power District and Kyle Schneweis, Director of Nebraska Department of Transportation; Shane Weidner, Director of Public Safety with the City of Norfolk; Susan Jacobus, Fremont City Council President and Megan Hanefeldt, Economic Development Director with the Knox County Development Agency. Each of the panel members talked about responses in the communities and state agencies since the March flooding across this part of state.

## Endicott turned passion for author into action with Laura Ingalls Wilder Research Center

Fans of "The Big Bang Theory" know that Amy Farrah Fowler loved "Little House on the Prairie." Fans of the sitcom also know that the male characters on the show often dressed in costume and attended comic book conventions, which were based on real-life events.

What if Amy Farrah Fowler knew she could have dressed in a sweeping calico dress and sunbonnet and got to geek out over Pa's Fiddle or Almanzo Wilder with other Little House fans? TV-character Amy may have never had that opportunity, but real-life Laura Ingalls Wilder fans, such as Wayne's Kimberley Endicott will be attending LauraPalooza 2019, the bi-annual conference sponsored by the Laura Ingalls Wilder Legacy and Research Association (LIWLRA). This year's event will be held July 7-10 at Stoney Creek Hotel & Conference



Kimberley Endicott

Center in Onalaska, Wis., with a conference-ending day trip to Pepin, Wis., Wilder's birthplace and the setting for the first book, "Little House in the Big Woods."

Interest in Laura Ingalls Wilder has seen a bit of resurgence in recent years, in part thanks to "The Big Bang Theory" references, the Pulitzer Prize-winning biography "Prairie Fires" by Caroline Fraser and the best-selling "Pioneer Girl" memoir. But for Endicott, Wilder's life and books is a life passion, which led her to first become a member of LIWLRA and eventually a member of the organization's board of directors.

"I started reading the books and watching the television show when I was in elementary school. It helped shape my love of American History and the westward movement" said Endicott.

Endicott first learned about LauraPalooza through an article on Facebook. Since the first conference, Endicott and her fellow participants learned details about specific incidents from the books (the location of the seed wheat in "The Long Winter" and the Brewster school in "These Happy Golden Years"), the rocky relationship between Wilder and her daughter, Rose Wilder Lane, Ingalls and Wilder ancestry and stories of their pioneer travels, and international reaction to the books (the conference attracts

See Endicott, Page 4A

## NSCS Board approves two years of tuition for state colleges

The Board of Trustees for the Nebraska State College System (NSCS) unanimously voted to set tuition and fees for Chadron, Peru, and Wayne State Colleges for the next two years.

Full-time students attending the State Colleges will pay an additional \$4.50 per credit hour in tuition for the 2019-20 and 2020-21 academic years.

This is the first time in NSCS history that the Board of Trustees has set tuition for two academic years.

"The Board felt that it is important to set the tuition rate for two years to provide stability for our students and their families," said Gary Bieganski, Chair of the NSCS Board. "Our state colleges are and will continue to be the most affordable and accessible option for Nebraska students to receive a high-quality four-year postsecondary education."

The 2.54 and 2.48 percent increases respectively are the lowest increases the NSCS has been able to implement since the 2014-15 academic year. The lower rates are due to the support of the Gov-

ernor and Legislature in providing an increase in the general fund appropriation, which covers most of the NSCS's core needs for the biennium.

"The Governor's and Legislature's commitment this year will ensure that the State Colleges remain an affordable 4-year degree option for students in Nebraska as it helps maintain the distribution between state and student cost of attendance," said Paul Turman, NSCS Chancellor. "Maintaining this critical balance is a top priority for the Board of Trustees as they weigh tuition increases each year."

Appropriations will increase by 3.7 percent for each fiscal year of the biennium.

Students at Wayne State College will pay \$181.50 per credit hour for undergraduate class in the 2019-2020 school year and \$186.00 for the 2020-2021 school year.

Graduate students will pay \$227.00 per credit hour for the 2019-2020 school and \$232.50 per credit hour for the 2020-2021 school year.



(Photos by Clara Osten)

## Driving for a good cause

On June 15, the Wayne Volunteer Fire Department paired with Arnie's Ford and the Ford Motor Company for a Drive 4 Ur Community event. The fire department used the event as a fundraiser to help with the purchase of new equipment.



## Looking back...

quest for the gold when he competes in the 2009 AAU Ironman Folkstyle World Championship at the University of Nebraska-Omaha on June 25-27.

25 years ago (1994)

It could be more than a week before members of Redeemer Lutheran Church in Wayne will know the fate of their heavily damaged church building.

The church was hit by lightning and fire early Saturday morning and fire fighters from four towns battled for four hours before it was extinguished. The blaze gutted some sections of the building and destroyed the roof over the sanctuary.

The entire building suffered fire, smoke and water damage and the fire chief's estimates place the property value loss at well over \$1 million.

Pastor Frank Rothfuss said insurance adjusters won't have the damage figures totaled up until next week and any struc-

tural assessment of the standing walls will take some time as well.

Fire chief Dutch Sitzman ordered people kept away from the east wall of the church building because the unsupported rock edifice was seen to sway when fire hoses were trained on it during the height of the Saturday morning fire. He said heat damage to the mortar in the rock walled 1948 structure leads him to question its structural soundness.

50 years ago (1969)

Dr. Kenneth R. Liska, a May graduate of veterinary medicine at Iowa State University in Ames, has announced that he has joined his brother, Dr. J. J. Liska, in operating the Wayne Veterinary Clinic.

A 1962 graduate of Niobrara High School, he is married and moved to Wayne the first week in June.

Dr. J. M. Brown formerly ran

the Wayne Veterinary Clinic.

75 years ago (1944)

All who met at Wayne soil conservation office Wednesday evening, June 14, to discuss flood control work along Logan creek were interested in the proposal to straighten the channel and asked Wayne county soil conservation district to supply engineering help in making a detailed survey and study of the entire problem. Surveys will determine best possible route to take and how deep the ditch should be dug. It is hoped this work will be completed some time before fall.

Albert Watson, chairman of the board of supervisors of the soil district, presided at the meeting at the request of the committee.

About 20 who own land along the creek's course from the junction of Deer and Logan creeks two miles of northeast of Wayne were present.



10 years ago (2009)

Wayne High School junior wrestler Riley McManus, became just the second national champion and All-American in school history after he finished first in the 160-pound weight class of Folkstyle wrestling at this past weekend's Amateur Athletic Union (AAU) Grand Nationals in Brookings S.D.

McManus (20-6) on the year defeated Adam Ivarsen of South Dakota by pinfall in the second period for the 160-pound AAU National Championship while also placing second in both divisions of the Greco and Freestyle wrestling.

McManus will continue his

### The Wayne Herald

114 Main Street Wayne, NE 68787 402-375-2600  
PUBLICATION NUMBER USPS 670-560  
on the web at: [www.mywaynews.com](http://www.mywaynews.com)

*Serving Northeast Nebraska's Greatest Farming Area*

---

Established in 1875; a newspaper published weekly on Thursday. Entered in the post office and periodical postage paid at Wayne, Nebraska 68787.

POSTMASTER: "Address Service Requested" Send address change to The Wayne Herald, P.O. Box 70, Wayne, Nebraska, 68787

---

  
 PRIZE WINNING NEWSPAPER 2014  
 Nebraska Press Association

---

Official Newspaper of the City of Wayne, County of Wayne and State of Nebraska

---

SUBSCRIPTION RATES

In Wayne, Pierce, Cedar, Dixon, Thurston, Cuming, Stanton and Madison Counties - \$48.00 per year. Out-of-Area and Out-of-State - \$58.00 per year. Single copies \$1.00. Six-month: Area - \$36.00 Out-of-Area \$46.00.

Publisher - Kevin Peterson  
Office Manager - Linda Granfield  
Advertising - Tracy Daniels  
Advertising - Maggie Collins  
Advertising - Jan Stark  
Advertising - Brianna Forman  
Managing Editor - Sarah Lentz  
Editorial/Circulation - Clara Osten  
Composition - Alyce Henschke  
Pressman - Rob Zara  
Circulation - Pam Ekberg  
Circulation - Brad Telgren





(Contributed photo)

### Recognition for 47 years of service

Recently, Gene Hansen was recognized by the Nebraska Public Power District Board for 47 years of service to the City of Wayne. Hansen retired from the City power plant this year. The NPPD Board signed a resolution in Hansen's honor. The resolution, which was presented by NPPD President and CEO Pat Pope, noted Hanson for his "endless quest to bring success to the residents of Wayne, while always delivering the message of the great value inherent in the public power model."

### Wayne State College Athletics reinstates varsity Women's Golf program

Wayne State College Director of Athletics Mike Powicki announced today the reinstatement of the women's golf program for the 2020-21 school year to the Wildcat athletic department. Powicki stated the school will be hiring a coach this summer and spend the 2019-20 school year recruiting student-athletes to begin competition again in the 2020-21 school year. The women's golf program at Wayne State College was suspended at the end of the 2012-13 school year. "I am extremely excited to be able to bring back our women's golf program," remarked Powicki. "Since coming to Wayne State our institution has been very committed addressing gender equity and Title IX within our athletic department and the reinstatement of this program is another example of that commitment. I am thankful to have such great support from President Rames and our Nebraska State College

System for aligning the appropriate resources to support this program the right way." Powicki added, "Our goal is to build a successful women's golf program and to provide an excellent student-athlete experience. I also want to thank the Wayne Country Club Board and staff for being so supportive of Wildcat Women's Golf being able to call that facility home. The Wayne Country Club provides an excellent home course and has a history of hosting NCAA Division II tournaments featuring NSIC and Central Region teams. Wayne State College created the women's golf program in 1990 and began competition in the Northern Sun Conference in the 1998-99 season before being suspended in May, 2013. Wayne State College is a member of the Northern Sun Intercollegiate Conference and now offers 14 sports (six male, eight female).

### Endicott

From Page 3A

attendees from all over the world). Each LauraPalooza ends with a trip to a "home site," one of the many towns Wilder lived in and wrote about. "The learning about Laura comes in many vehicles at the conference. I don't love science, but when Barb Mayes Boustead and Jim Hicks make science a part of Laura's world, it suddenly becomes more interesting. We have also learned the differences between how the books are translated in Japan and in Europe and had the opportunity to hear many researchers speak" said Endicott.

LauraPalooza is an academic conference, but one doesn't have to be a PhD or a researcher to attend. Participants don't need to be a librarian or a writer, either, although they will meet a lot of those at the conference, many of whom discovered Wilder through their own careers and passions. But there will also be plenty of people who are huge fans of the television show first and came to the books later in the life, and those who are collectors of Laura-related artifacts. What brings everyone together is the love of Laura Ingalls Wilder, no matter how you got there.

But what brings everyone back is not just learning about Wilder's history, but the friendships made. LauraPalooza began in 2010, at the same time Facebook and other

social media sites became mainstream, making it easier for friendships to foster and grow between conferences. There are a number of Facebook pages, formal and informal, designed to allow fans and academics keep in touch and share stories, news events, and research. "The combination of learning about a person that I admire and

the friendships that you make at these conferences are amazing. I have friends from all over the United States and the world who have the same interests as I do and we get together every other year to learn even more. Sometimes it works out that we have little Laura side trips in non-conference years where we visit a homesite or a Laura event

and as many people that can attend come," said Endicott. Anyone interested in Laura Ingalls Wilder, her life and her books, is welcome to attend this year's LauraPalooza event and to join the LIWLRA. For more information, visit the organization's website at beyondlittlehouse.com.



(Contributed Photos)

### Little girl, big fish

Lennox Ruwe earned the Biggest Fish award with this largemouth bass, which was just under 17 inches long. Lennox was among those participating in the annual Izaak Walton's Kids Fishing Derby on June 15. Children spent the morning fishing at Ike's Lake northwest of Wayne and earned prizes in several categories. The Izaak Walton League exists to "conserve, maintain, protect and restore the soil, forest, water and other natural resources of the U.S. and other lands."



### Parks

From Page 1A

ment is very expensive. No matter what we do, not everyone is going to be happy. We have to be fiscally responsible," Eischeid said. Hansen then told the council that

the lagoon could be created into a recreation area and said, "I hope there are big plans for the area so we can bring people to the community." Lowell Heggemeyer with the Parks and Recreation Department

spoke on the amount of time city staff (including part-time summer help) spend mowing the parks and said "we want them to look nice, but it takes a lot of upkeep." Heggemeyer also said he was in favor of having the lagoon area made into some type of camping area.



(Photo by Clara Osten)

Jaret Harmer came before the Council for approval of membership to the Wayne Volunteer Fire Department. Harmer was previously a member of the Winside Volunteer Fire Department.



### Two Lines Unlimited HD Plus with TWO FREE PHONES!



\$55/mo./line Plus, get a Sling TV discount to buy and stream 42 live TV channels!



Sale Ends Soon...Hurry In!

Find a store near you or buy online at www.viaero.com

\*Not including taxes & fees; restrictions and exclusions may apply. For a limited time, purchase the Motorola MOTO G6 for only \$4.99/mo. Get it for FREE when activated on a new line of Viaero Unlimited HD Plus. Current Viaero customers must upgrade to HD Plus to receive the FREE promotional discount. Maximum five free phones per account. Offer subject to change. Must purchase and activate phone using Viaero NOW! Promotional discounts applied over 24 months and end when the balance is paid. Full balance due if line is terminated. \*FREE SlingTV: Receive a \$25/mo discount off your Viaero Bill when you combine SlingTV on Viaero with 2 lines of Viaero LTE Unlimited HD Plus service (\$10/mo discount with one line of service); Viaero will verify SlingTV purchase to apply discounts. Order SlingTV through Viaero and choose either the Orange or Blue channel package for \$25/mo., billed separately from SlingTV. If you choose to discontinue SlingTV service, or we are unable to verify continued enrollment, then your monthly Sling discount will be removed. Customer must meet Viaero credit rules. Get up to an additional \$300 off with trade-in of eligible phone and in-store credit. Activation fee and tax based on the full price of the device due at purchase. Customers porting in a new line of service will receive an account credit for the activation fee. For terms and conditions applicable to service plans and promotions, visit www.viaero.com. v.06.12.19



### Pharmacy Grand Opening and Chamber Coffee

Chamber Coffee Friday, June 21 ~ 10:00 am Open House (refreshments served) Friday, June 21 ~ 2:00-5:30 Saturday, June 22 ~ 10:00-1:00



Providence Community Pharmacy

803 Providence Road Suite 101 • Wayne, NE • 402-375-8862 Pharmacy hours: Monday - Friday: 9 a.m. - 6 p.m. and Saturday: 9 a.m. - 2 p.m.



# Sports

The Wayne  
Herald

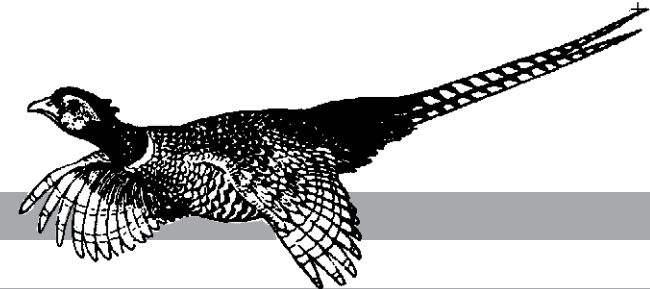

## Broncos travel team wins weekend tourney

The Wayne Broncos travel team averaged 15 runs a game during their four-game home weekend tournament at the Summer Sports Complex.

Wayne opened with a 23-0 blowout over Blair, scoring nine in the first and 12 more in the second to aid in the blowout win.

Ten of the 12 batters who saw action got at least one hit, led by 4-for-4 efforts by Jase Dean and Gavin A. Jace J. and Alex F. each had three hits, with two-hit efforts coming from Devin A., Gavin Redden, Kaleb M., Alex R. and Calvin Ankeny.

In the second game of the day, Wayne put up 15 runs in the first three innings, but had to hold off a wild O'Neill comeback before enjoying an 18-10 win.

Redden and Ankeny led the 18-hit attack with three hits apiece. Alex R. doubled and homered while driving in four runs. Dean had two hits and

three RBIs. Devin A., Kaden K. and Kaleb M. also had two hits apiece.

In their final pool game, Wayne built a 10-run lead and added nine more in the fifth for a 19-2 win over Dakota Valley.

Devin A. and Kaleb M. each had two hits and drive in four runs as both hit homers in the win. Kaden K. had four hits and Redden added three. Kaden K. and Alex F. each scored three runs.

In Sunday's championship game, Wayne trailed early, but came back to earn a 7-2 win over Pender to take the tournament title.

Wayne had a tournament-low six hits in the win but made the most of them. Kaleb M. had no hits and drove in two runs. Kaden K. also drove in a pair. Kaleb M. and Gavin R. combined to pitch the win. M. struck out three in 4 2/3 innings while Redden had four strikeouts to get the save.



The Wayne Broncos travel team won their bracket during play in the Wayne Baseball Association tournament over the weekend.

## Ponies take second in home tourney

The Wayne Ponies earned runner-up honors in the Wayne tournament last weekend.

Wayne won the first game against Dakota Valley 13-under, 17-7. They were led by Zach McManigal, who went 2-for-4, and James Dorcey also went 2-for-4 with a triple. Aiden Liston and Dom Dominguez also had hits in the game.

Wyatt Heikes pitches 3 2/3 innings, with Yair Alcantara coming on in relief.

In the championship game Wayne lost to Dakota Valley 14-under, 14-4 after giving up nine runs in the last half inning.

Wayne was led at the plate by Liston, who went 3-for-3 with a double. Kaden Hopkins also went 2-for-2. McManigal and Dorcey added singles. Dorcey pitched the first four innings, giving up five runs on four hits with eight strikeouts. Liston and Alcantara worked in relief.

In league action, Wayne beat Wakefield in a wild Wednesday

matchup, 22-13.

Alcantara started the game pitching, going four innings and giving up seven runs on one hit with 5 strikeouts. Dorcey worked three innings of relief and struck out five.

At the plate, Dorcey who had a grand slam homer and Liston and Dominguez both had doubles. Hopkins, Alcantara, McManigal and Cooper Zara each had two hits, while Sam Junck had a hit and Wyatt Heikes had a hit and three walks.

On Sunday, Wayne beat Stanton 16-1 in four innings.

Calvin Starzl lead the way with a 3-for-3 night, including a triple. Liston had two doubles among his three hits and Zara was 2-for-2 at the plate. McManigal, Dorcey, Hopkins and Ryan Karsky both had hits.

Wayne is now 9-3 on the year. They play in the Wisner tournament this weekend and host the West Point Twins on Sunday night.

## Dirt Devil 14's take runner-up at Yankton tourney

The Wayne Dirt Devils 14-under team brought home the runner-up trophy from a tournament at Yankton over the weekend.

The Devils opened pool play with three wins on Saturday, beating Yankton Fury Black 14-4, Columbus Fire & Ice 11-3 and TSC 14-under Lightning 6-4. In Sunday's semifinal round, the Devils shut out Elk Point-Jefferson 12-0 before losing a 7-2 decision to Yankton Fury Red in the championship game.

In the win over Fury Black, Amara Hurlbert had two hits and three RBIs and Brooklyn Kruse added two hits and two RBIs to lead the charge. Alexandra Harrell had a two-run single, Kendall Dorey added an RBI single and Hope O'Reilly had an RBI. Hurlbert got the win in the circle, striking out two and allowing five hits and two walks.

Against Fire & Ice, Dorey had the big bat with a home run and three RBIs, while Kruse added two hits and three RBIs. Hannah Gub-

bels added two hits, O'Reilly had a double and Logan Miller drove in two runs. Hurlbert added an RBI single and Samantha Gubbels also had a hit. Dorey struck out five and scattered three hits and five walks in the win.

In their pool-clinching win, O'Reilly had a two-run single, Dorey and Miller added RBI hits and Hurlbert, Kruse and Samantha Gubbels added hits. Dorey threw the complete-game win, striking out 10 and allowing four hits.

In the semifinals, Hurlbert had three hits, including a triple, and drove in four to lead the charge. Samantha Gubbels had a two-run single, Hannah Gubbels added an RBI single and Kruse also had an RBI. Dorey struck out four in the win.

In the loss to Fury Red, Dorey had two doubles and Miller and Kruse had RBI singles. Dorey struck out 10 in a losing effort.

The Dirt Devil 14's will take part in the USSSA state tournament next weekend in York.



(Photo copyright Mikey C Productions)

Dirt Devils 12-under pitcher Sammi Gubbels is shown in action earlier this season. The team reached the semifinals of their bracket at a tournament in Yankton over the weekend.

## Devils 12 fall in semifinals of Yankton tourney

The Wayne Dirt Devils 12-under team went 3-2 and reached the semifinals in their age bracket at a weekend tournament in Yankton.

The Dirt Devils opened with a 14-0 shutout of the Yankton Fury Hornets, scoring four in the first and five more in the second and third innings to post the easy shutout.

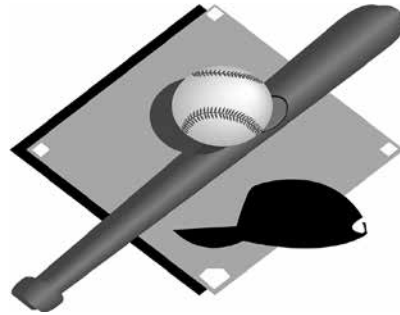

Taytum Ellis, Delaney Kruse and Caitlyn Mostek each had three hits to lead a 15-hit attack as nine of the 10 Dirt Devils who saw action had at least one hit. Ellis had two doubles, Kruse had two triples and Mostek and Kierah Haase both tripled. Kruse and Mostek both hit home runs.

Rylin Hall allowed one hit in three innings, striking out seven to pick up the win.

In their second game, the Brookings Outlaws came away with a 5-1 win over the Dirt Devils, scoring a run in the fifth and three more in the sixth to break a 1-1 tie.

Ellis had two of Wayne's four hits in the losing effort, while Haase and Jersi Jensen added hits. Hall struck out four in a losing effort.

Wayne bounced back in their final pool play game, smothering Dakota Valley in a 12-0 shutout. Wayne scored two in the first, then added five in the second and five more in the third for the easy win.

Haase and Aubrey Russell each had two hits to highlight an eight hit attack. Ellis hit a grand slam homer and scored twice and Haase, Jensen and Russell each scored two runs.

Sammi Gubbels tossed a three-inning perfect game, striking out six of the nine batters she faced.

In Sunday's quarterfinals, Wayne lit up the Tyndall Thunder for a 15-1 win, breaking the game open with an eight-run second inning on their way to the four-inning win.

Kruse led Wayne's 16-hit attack with four hits, including two triples,

(Photo copyright Mikey C Productions)

Right, Brock Hopkins helped the team with four hits in the first game of last weekend's doubleheader at Bennington.

## Idaho standout signs with Wayne State

Wayne State College head track and field coach Marlon Brink announced that Liam McGonigal of Hailey, Idaho has signed a national letter of intent to attend Wayne State in the 2019-20 academic year and compete in men's cross country and track and field for the Wildcats.

McGonigal is a distance runner from Wood River High School in Idaho and was a four-year letterwinner in cross country and track and field. He earned All-Great Basin Conference honors in track and field as a junior and senior and recently placed seventh in the Idaho Class 4A 3,200-meter run with a personal-best time of 9:43.78. In cross country, McGonigal earned All-Great Basin Conference honors as a freshman and has a personal-best time of 17:06 in five kilometers. McGonigal was also named

Most Inspirational Track Athlete as a junior and senior.

"Will should be able to make an immediate impact and contribute to our team's success in both cross country and track and field," remarked Coach Brink. "He has proven to be a good competitor and his times are reflective of that — and he has ran those times at altitude, which will make a difference when he comes down to a lower elevation to train and race here at Wayne State College."

Brink added, "I am excited to see what Will can do with some good teammates to train and push him in his training. He has been able to handle a high volume of mileage in his training at the high school level but will be challenged by tougher competition at the collegiate level."

## Juniors lose three of four last week

The Wayne American Legion Post 43 Juniors had a rough outing last week, losing three home games in last week's four-match stretch.

On Wednesday, the Juniors fell at Hank Overin Field to West Point, 5-4.

Wayne took a 3-1 lead in the third. Reid Korth started the scoring when he was hit by a pitch, scoring Brandon Bartos. Brooks Kneif followed with a pop fly that was mishandled, allowing Blake Bartos and Jacob Kneif to come around to score.

West Point followed with single runs in each of the last four innings to take the lead. Wayne tied the game in the sixth when Toby Braun scored on a Blake Bartos double, but Brandon Bartos was tagged out trying to score what would have been the go-ahead run. West Point scored its final run in the seventh to claim the win.

Brandon Bartos had two of Wayne's five hits in the game. Gunnar Jorgensen took the loss in relief.

In Friday action, Wayne went on the road and came away with a 3-1 win over Elkhorn Mount Michael.

Wayne scored two in the first on a Brock Hopkins single and made that lead stand up, adding an insurance run in the sixth on an RBI double by Jorgensen.

Both teams finished with three hits, with Korth accounting for the third Wayne safety on a double. Jacob Kneif struck out six and walked one in the complete-game win.

On Saturday, Wayne dropped

both ends of a doubleheader at Bennington, losing a heartbreaker in the opener 8-7 before the hosts pulled away for a 17-4 win in the nightcap.

In the opener, Wayne got two in the first on an RBI double by Jorgensen, then added another in the third on a Blake Bartos sacrifice fly for a 3-1 lead.

Bennington took the lead for good with four runs in the fourth inning. Wayne staged a rally late, getting two runs in the fifth on RBIs by Jorgensen and Hopkins and adding three more in the sixth thanks to an RBI triple Bartos and an RBI single by Korth before Bennington came back with another run to come away with the win.

Hopkins was 4-for-4 and Max Miller was 3-for-3 to highlight the 12-hit effort. Korth and Jorgensen each had two hits and Bartos, Jorgensen and Hopkins each had two RBIs. Brooks Kneif threw four innings in a no-decision while Korth picked up the loss in relief.

In the nightcap, Bennington put up five in the first and seven more in the second to put the game out of reach early.

Tyrus Eischeid had two hits and Hopkins drove in two runs to highlight the seven-hit effort. Bartos tripled and Jorgensen and Korth both had doubles.

The 11-4-1 Wayne Juniors' game at Waterloo-Valley on Monday was rained out. They are scheduled to host Arlington on Wednesday before road games at Creighton on Thursday and Wakefield on Monday.

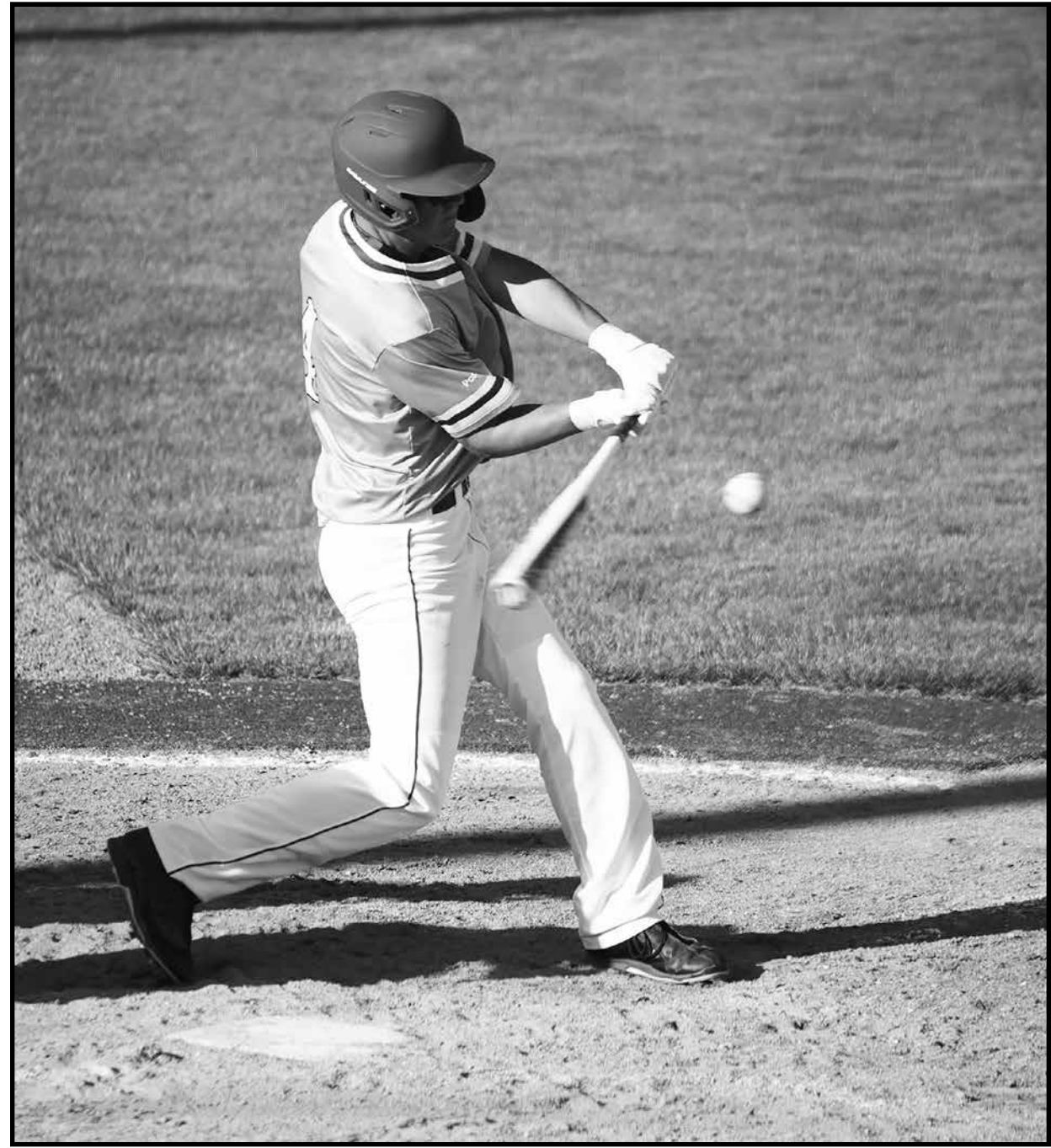



# This ad supports local journalism.

## Facebook and Google do not.

#ProtectLocalNews www.newsmediaalliance.org



Nebraska Press Association

# Blue Didgets improve to 5-1 with win

The Wayne Blue Didgets improved to 5-1 last week, beating Columbus Lakeview 10-5. Kael Frana and William Patefield both pitched three innings, limiting Columbus to five runs. At the plate, Wayne was led by William Patefield who was 3-for-3 with four RBI's. Jaxon Chase was 2-for-2 with a home run. Chase Baldwin was 2-for-2 with a triple and Parker Patefield was 2-for-3.



(Contributed photo)

The Hawks have recently announced their schedule for the 2019 volleyball schedule.

# Northeast volleyball announces 2019 schedule

The defending Region XI-B champions will look to repeat and make a fourth-consecutive trip to the NJCAA DII National Volleyball Tournament in Charleston, W.Va. The Hawks kick-off the season on Aug. 23 in a two-day tournament at the Southeast Community College Tournament in Beatrice, Neb., before returning home to host Highway 81-rival, Central Community College at 7 p.m. on Aug. 28 at the Cox Activities Center in Norfolk. Northeast will once again host the Northeast Community College Tournament, battling Lake Region State College at 1 p.m. on Aug. 30 and Fort Scott Community College at 7 p.m. The Hawks square-off with Williston State College at 11 a.m. Sunday, before playing 2018 national tournament participant, North Dakota State College of Science at 5 p.m. The Hawks open ICCAC play at 7 p.m. on Sept. 4 against Iowa Lakes Community College. A week later, Southeastern Community College travels to Norfolk for a 7 p.m. match on Aug. 11. Northeast will host a triangular on Sept. 13, taking on Indian Hills Community College at 2 p.m. and Central at 6 p.m. The Hawks welcome Ellsworth Community College at 7 p.m. on Sept. 18, before competing in the Kansas City Kansas Community College Tournament Sept. 20-21. Northeast is on the road for the final two games in September, facing Kirkwood Community College at 6:30 p.m. on Sept. 25 and Indian Hills at 3 p.m. on Sept. 26. Northeast opens the month of October with a match against Hawkeye Community College at 7 p.m. on Oct. 2 in Norfolk, before traveling to compete in the Central Community College Tournament Oct. 4-5. The Hawks continue ICCAC play on the road at North Iowa Area Community College at 7 p.m. Oct. 9 and will complete in the Iowa Western Community College Tournament on Oct. 11. Northeast returns home on Oct. 16 to battle Southwestern Community College at 7 p.m., before hitting the road to compete in the Lincoln Land Community College Tournament Oct. 18-19 in Springfield, Ill. Northeast squares off with Iowa Central Community College at 7 p.m. on Oct. 23, while traveling to Des Moines Area Community College at 6:30 p.m. on Oct. 30 to close out the month of October. The Region XI Tournament is slated to begin on Nov. 2, with the District Championship set for Nov. 10. The 2019 NJCAA DII Volleyball National Tournament begins on Nov. 15 in Charleston. For all news related to Northeast Community College athletics, visit northeasthawks.com for complete coverage. Fans can also follow the Hawks on Twitter @Northeast-Hawks for game-day coverage.

# Bryan College releases honor lists

McKenna Brugger of Wayne is among those named to the President's List at Bryan College of Health Sciences.

Brugger, a junior nursing student, is a graduate of Wayne Community Schools. She is the daughter of Christine Brugger of Lincoln.

The President's list is composed of students who were taking 12 credit hours or more and received a 4.0 grade point average.

Bryan College of Health Sciences offers a Doctor of nurse anesthesia degree, a Doctor of education degree a Master of Science in nursing degree, a Bachelor of Science in nursing degree, Bachelor of Science degrees with majors in diagnostic medical sonography and cardiovascular technology, Bachelor of Science in healthcare studies and an Associate of Science degree in health professions.

# AARP Nebraska makes donation to support disaster recovery for farmers, ranchers, rural communities

LINCOLN, NEB. - AARP Nebraska in collaboration with the AARP Foundation is donating \$20,000 to relief efforts in Nebraska.

This is an effort to support the communities recovering from the bomb cyclone storm in March that caused historic flooding and impacted tens of thousands of residents.

Nebraska communities continue to face a range of challenges, especially in largely rural areas of the state, where a greater percentage of residents is over the age of 50 and the average age of farmers is 55.

"When natural disasters strike, every dollar makes a difference. These funds will help local organizations address the immediate needs of low-income seniors, as well as support long-term recovery efforts in the area," AARP Foundation Senior Vice President Emily Allen said.

The donation has been allocated to the Nebraska Farm Bureau Foundation to provide emergency aid to Nebraska farmers, ranchers and rural communities affected by recent storms and flooding.

"This was a devastating storm and we want to do what we can to help our fellow Nebraskans," AARP Nebraska State Director Connie Benjamin said. "We hope that our donation to the relief efforts will help those in need."

Priority will be given to efforts to restore health and safety in rural communities and to farm and ranch households that have been damaged or displaced by the natural disaster.

The Nebraska Farm Bureau Foundation was selected because of the scale of the flooding and the impact on many rural communities and farms and ranches in the state. One hundred percent of the donations will be distributed to Nebraska farmers, ranchers and rural communities affected by the disaster.

People may donate or apply for aid at nnefb.org/get-involved/disaster-assistance. The next application deadline for assistance from the Nebraska Farm Bureau Foundation is June 21, 2019.

In addition to donating funds for relief efforts, AARP Nebraska teamed up with the Better Business Bureau in May to hold a series of public events in central and eastern Nebraska on disaster prevention and recovery. The program focused on how older adults should prepare for disasters and on scams and fraud that target disaster survivors.

For more information, contact Devorah Lanner at Dlanner@aarp.org or (402) 323-5425.

# Celebrate Summer with a new or used gas or electric E-Z-GO golf car

Other gift ideas include: Ballwasher • Storage cover • Cooler • Brush guard • Windshield • Gift certificates • Wheels • Plus more



Our 26th year in business!! SD & NE's largest Your complete golf car center! E-Z-GO dealer! MR. Golf Car, Inc.

822 8th St. • Springfield, SD • 605-369-2625 • www.mrgolfcars.net

# Post 249 • 8th Annual American Legion Riders POKER RUN

Saturday, June 29 • Registration 10 AM

Legion Pavillion Knox County Fairgrounds, east edge of Bloomfield

ENTRY FEE: \$20 Rider \$15 Passenger if they wish to participate All Vehicles Welcome!

Proceeds support our troops and veterans RUN starts at 10:00. Last vehicle leaves at 10:30.

Prize for High and Low Hand. Many Other Prizes. Free JoDean's Buffet at conclusion of run. RAIN or SHINE!

MEMBERSHIP RATES	Includes Tax	
	Yearly	6 Month
Family	\$330.00	\$220.00
Adult Single	\$185.00	\$110.00
Adult Couple	\$255.00	\$140.00
Senior Single	\$95.00	\$55.00
Senior Couple	\$120.00	\$75.00
College Year	\$130.00	
College Semester	\$75.00	
College 9 Month	\$110.00	
College Couple	\$205.00	
High School	\$110.00	\$65.00
Middle School	\$90.00	\$55.00
Elementary School	\$70.00	\$50.00

— LOCKERS —  
Large \$35 • Medium \$25 • Small \$15

DAY RATES
18 & over - \$5.00
17 & under - \$4.00
Family Day Pass - \$10.65

PUNCH CARDS
10 Day - \$36.00
5 Day - \$24.00

Wayne COMMUNITY ACTIVITY CENTER 901 West 7th Street 402-375-4803

**HARTINGTON TREE L.L.C.**  
TREE SERVICE TREE NURSERY  
402-254-6710

- Tree Trimming • Stump Removal
- Trees for Sale • Removals/Transplanting

**Kyle & Kent Hochstein**  
www.hartingtontree.com

**Hattig Construction & Seamless Gutters**

- 5" & 6" Seamless Gutters & Gutter Covers
- All Types of Construction
- Remodeling & Additions
- Insured —

**402-375-2651**

# GOLFING RESULTS brought to you by:

**WAYNE COUNTRY CLUB** LESSONS: Individual Lessons: \$20  
Troy Harder, PGA Golf Professional  
Wayne, NE 68787 • 402-375-1152  
www.waynecountryclub.org

June 22-23 — Member-Guest Tournament  
June 29 — Bob Keating Memorial Scramble

MEN'S Total Points standings for season	
Nicklaus Division	Palmer Division
04. .... 37.5	30. .... 37
Rob Sweetland,	Kyle Sperry, Matt
Pat Riesberg, Craig	Sharer, Lucas Munter
Walling	39. .... 34.5
13. .... 36.5	42. .... 32.5
05. .... 32	25. .... 31
03. .... 32	26. .... 30
01. .... 31.5	28. .... 29.5
22. .... 30.5	38. .... 28
14. .... 30.5	43. .... 27.5
17. .... 28	44. .... 27.5
02. .... 27.5	41. .... 26.5
21. .... 24.5	27. .... 26
18. .... 24.5	36. .... 23.5
12. .... 23	45. .... 23.5
11. .... 23	33. .... 22.5
15. .... 21.5	34. .... 22
08. .... 21	24. .... 21.5
10. .... 20.5	23. .... 20
20. .... 19.5	37. .... 20
07. .... 19.5	29. .... 19
19. .... 16.5	31. .... 19
16. .... 16.5	35. .... 18
09. .... 15	40. .... 17.5
06. .... 15	46. .... 16.5
	32. .... 15

WEEK 10 Low Scores (06/12/19)  
A players: Adam Diediker, 39; Alex Salmon, 39; Ryan Dahl, 39; Doug Christensen, 38; Andi Diediker, 38; Doug Rose, 37.  
B players: Joe Cleary, 42; Eric Knutson; 42; Ron Carnes, 42; Matt Jones, 41; Randy Gamble, 40.  
C players: Zach Keating, 46; Matt Nelson, 46; Bob Sherman, 46; Steve McLagen, 43; Todd Young, 43; Chad Maas, 42.

**PAC N SAVE** 115 West 7th Wayne 402-375-1202  
GROCERY STORE  
Open 7 Days A Week! 7:30 AM - 10:00 PM  
www.pacnsavegrocery.com

**State Farm** Like a good neighbor, State Farm is there.  
Auto, Home, Life, Health  
402-375-3470 Rusty Parker, Agent  
202 Pearl Street • Wayne

SD & NE's largest E-Z-GO dealer! Your complete golf car center! Our 26th year in business!! MR. Golf Car, Inc. 822 8th St. • Springfield, SD • 605-369-2625 www.mrgolfcars.net

**STATE NATIONAL INSURANCE AGENCY** 509 Dearborn Suite #4 Wayne, NE 68787 402-375-4888  
Brian Bowers & Mary Jenkins, agents

**SHOP LOCALLY**

**Support Your Local Merchants**

- State Nebraska Bank & Trust Member FDIC
- Pac'N'Save
- Magnuson-Hopkins Eye Care, P.C.
- Elkhorn Valley Bank & Trust Member FDIC
- Wayne Auto Parts, Inc.
- Wayne Herald & Morning Shopper



# Winside Old Settlers Days



Activities for all ages were plentiful for those attending Winside's Old Settlers celebration June 14-16. (clockwise from top left) Participants gather for the start of the poker run; Miles Vogt and his dad, Harlan participated in the event. The Winside Museum hosted an open house with veteran memorabilia. The bounce house was a popular stop for young people. Sand volleyball attracted many teams on Saturday. A pitch tournament was held at the American Legion Hall. Cars of all types lined the streets on Sunday. Visitors to the Winside Museum visited with organizers of the museum display.



# Legal Notices

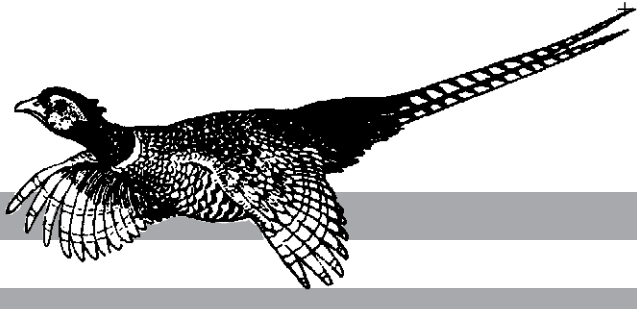

## The Wayne Herald

**NOTICE OF PUBLIC MEETINGS OF WAYNE COUNTY BOARD OF EQUALIZATION AND WAYNE COUNTY BOARD OF COMMISSIONERS**

(Publ. June 6, 13, 20, 2019) ZNEZ  
1 clip - 1 POP

Notice is hereby given that a meeting of the Wayne County Board of Equalization will be held on Tuesday, July 2, 2019, at 9:00 a.m., and the Wayne County Board of Commissioners at 9:05 a.m. in the County Courtroom of the Wayne County Courthouse in Wayne, Nebraska. Agenda for such meetings are kept continuously current and are available for public inspection at the office of the County Clerk in the Wayne County Courthouse.

**Debra Finn, County Clerk**  
(Publ. June 20, 2019) ZNEZ

**NOTICE OF ORGANIZATION OF S.J.L SOLUTIONS, LLC**

Notice is hereby given SJL Solutions, LLC, a Nebraska Limited Liability Company, has been organized under the laws of the State of Nebraska, with its designated office at 1020 Grainland Road, Wayne, NE 68787. The company's registered agent is Stephanie Liska, 1020 Grainland Road, Wayne, NE 68787.

(Publ. June 6, 13, 20, 2019) ZNEZ  
1 clip - 1 POP

**NOTICE OF ORGANIZATION OF SKY TREE RANCH, LLC**

**A Nebraska Limited Liability Company**

Notice is hereby given that Sky Tree Ranch, LLC, a Nebraska Limited Liability Company, has been organized under the laws of the State of Nebraska, with its registered office at 56829 852nd Road, Winside, Nebraska 68790. The general nature of its business is to conduct any and all lawful business for which a company may be organized under the laws of the state of Nebraska. The company was organized and commenced on May 23, 2019. The affairs of the company are to be conducted by its manager/member, until such time as his successor or successors are selected pursuant to the Operating Agreement.

**William Downing**  
56829 852nd Road  
Winside, Nebraska 68790  
(Publ. June 6, 13, 20, 2019) ZNEZ  
1 clip - 1 POP

**NOTICE OF ORGANIZATION OF SPARKY'S STEELWORKS, LLC**

**A Nebraska Limited Liability Company**

Notice is hereby given that, Sparky's Steelworks, LLC, a Nebraska Limited Liability Company, has been organized under the laws of the State of Nebraska, with its registered office at 85990 574th Avenue, Wayne, NE 68787. The general nature of its business is to conduct any and all lawful business for which a company may be organized under the laws of the state of Nebraska. The company was organized and commenced on June 7, 2019. The affairs of the company are to be conducted by its manager/member, until such time as his successor or successors are selected pursuant to the Operating Agreement.

**Amy K. Miller, Organizer**  
208 Main St., P.O. Box 33  
Wayne, NE 68787  
(Publ. June 20, 27, July 4, 2019) ZNEZ  
1 clip - 1 POP

**SPECIAL MEETING NOTICE**

The purpose of this meeting is to discuss Wayne Community Schools plan for providing Special Education services to children with disabilities, who attend nonpublic schools and home-schools located within the Wayne District, for the 2019-20 school year. If you are the parent of a home schooled child or a child attending a nonpublic school, who has been or may be identified with a disability, you are invited to attend.

This special meeting will take place on June 27th at 10:00 AM in the High School

Conference Room. Please call Misty Bear, Special Education Director, at 402-833-1450 with any questions.

(Publ. June 20, 27, 2019) ZNEZ

**VILLAGE OF WINSIDE BOARD PROCEEDINGS**

**May 7, 2019 Winside, Nebraska**

The Village Board of Trustees of Winside, Nebraska met in regular session on Tuesday, May 7, 2019 (due to schedule conflicts) at 7:30 p.m. in the library meeting room. Present were Chairperson Watters; Trustees Skokan, Rohde, Lowe, and with Edwards arriving later. Visitors were Fritz Weible, Stephanie Topp, Sheila Jaeger, Joni Jaeger, Brooke Wallace, and Kevin Cleveland.

Chairperson Watters called the meeting to order and noted the posted Open Meetings Law.

Motion was moved by Skokan and seconded by Rohde that since the clerk has prepared copies of the April meeting minutes for each Trustee and each Trustee has had a opportunity to read and study the same that the reading of the minutes be dispensed with and the same be declared approved. Roll Call: Yea - Skokan, Lowe, Rohde, Edwards, and Watters. Nay - none. Motion carried.

Motion was moved by Rohde and seconded by Lowe to accept the April Treasurer's report. Roll Call: yea - Edwards, Rohde, Lowe, Skokan, and Watters. Nay - none. Motion carried.

Motion was moved by Skokan and seconded by Lowe to grant a SDLP to Rich Abler dba R.J. Fuggles for street dance during Old Settlers weekend. Roll Call: Yea - Lowe, Rohde, Edwards, Skokan, Watters. Nay - none. Motion carried.

The Car Show and the 5K run will be the same as last year and the street closing will be marked.

Motion was moved by Skokan and seconded by Lowe to have the Village pay \$500.00 toward the insurance costs for Old Settlers. Roll Call: Yea - Rohde, Edwards, Lowe, Skokan, and Watters. Nay - none. Motion carried.

Motion was moved by Skokan and seconded by Lowe to charge the Old Settlers Committee \$1.00 plus the deposit for the weekend use of the auditorium and if it rains and the dance needs to be held indoors, the rent will be \$200.00. Roll Call: Yea - Lowe, Edwards, Skokan, Rohde, and Watters. Nay - none. Motion carried.

The Truck route was set up by the Village Supt. and seem to be working.

The address for the new coop fertilizer site will be a county address since it is not located within the village limits.

Motion was moved by Rohde and seconded by Lowe to approve the application to the fire department from Branden Ruge. Roll Call: Yea - Edwards, Rohde, Skokan, Lowe, and Watters. Nay - none. Motion carried.

The added of new camp sites was tabled for present.

Trustee Edwards arrived at 8:33 P.M.

There was discussion on the results of the Village Board's tour of the Village. Clerk will send needed letters.

Claims in the following amounts were read and examined.

Payroll, 7,092.57; Post Office, postage - letters & water sample, 50.70; Black Hills Energy, gas service, 884.33; Wayne Herald, publishing costs, 48.92; NE Dept of Revenue, quarterly withholding, 974.83; NNTC, phone & 911, 397.67; Farmers Coop, fuel & supplies, 471.72; Post Office, return - postage, 28.61; Waste Connections, trash hauling, 3,020.10; NE Dept of Revenue, March sales tax, 1,809.04; Dept of Energy, March elec, 4,809.72; Danko Emergency Equip., air paks, 1,966.14; Bomgaars, supplies, 11.47; Dearborn National, firemen ins., 110.08; City of Wayne, dispatcher, 126.67; D n T Repair, repair rescue & fire truck, 1,139.60; Jeffry's Body Shop, repair Dodge, 87.00; Jeffrey Hrouda, services, 40.00; Logan Contractors Supply, pot hole patch, 468.00; Winside Public School, Class B license, 100.00; Farmers Coop, fuel & supply, 448.48; Andrew Lowe Hauling, haul grass pile, 150.00; Menards, shop supplies, 151.74; Trevor Topp, repair snow plow blade, 40.00; Wayne Herald, publishing costs, 77.50; Winsupply, filters, 76.36; Winside RFD No 4, refund ins dividend, 909.33; Utility Fund, elec, 1,651.54; NNTC, phone & 911, 397.67; Warnemunde Ins., 3rd ins payment, 8,867.00; American Underground Supply, check Valve, 63.38; Carol Brugger, ins allotment, 784.97; Kevin Cleveland, ins & cell allotment, 831.15; Dept of Energy, April elect, 4,229.91; Dutton-Lainson, electrical supplies, 784.92; Floor Maintenance, towels, 29.37; Kay Contracting, work at lagoon, 3,200.00; Kaup Forage & Turf, grass seed for lagoon, 160.00; Kevin Gother, ins & cell allotment, 831.15; NE PHE Lab, water testing, 15.00; KCL Group Benefits, ins, 448.80; Waste Connections, May trash hauling, 3,050.40; MCI, long distance, 27.97; Northeast Power, March elec, 12,399.39; IRS, monthly withholding, 3,808.15; NE Dept of Revenue, April sales tax, 1,830.86.

Motion was moved by Edwards and seconded by Rohde to accept the claims and warrants were ordered drawn. Roll Call: Yea - Rohde, Edwards, Skokan, and Watters. Nay - none. Abstain - Lowe. Motion carried.

Motion was moved by Skokan and seconded by Lowe to adjourn the meeting at 9:25 P.M. Roll Call: Yea - Edwards, Rohde, Lowe, Skokan, and Watters. Nay - none. Motion carried. Meeting adjourned.

The Board of Trustees of the Village of Winside, Nebraska will meet in regular session on Monday, June 3, 2019 at 7:30 p.m. in the library meeting room. The meeting will be open to the public and an agenda for such meeting kept continuously current is available for inspection at the office of the Village Clerk of said Village.

**Teresa Watters, Chairperson**

**Attest:**  
**Carol M. Brugger, clerk**  
(Publ. June 15, 2019) ZNEZ

**WAYNE COMMUNITY SCHOOLS BOARD OF EDUCATION REGULAR MEETING MINUTES**  
**Monday, June 10, 2019**

The regular meeting of the Wayne Board of Education was held at 611 West 7th Street, Wayne, NE, 68787, on Monday, June 10, 2019, at 5:00 PM. Notice of the meeting and place of agenda was posted at the Wayne High School, Wayne Elementary School, Early Learning Center, Wayne Post Office, Wayne Public Library, and online: www.wayneschools.org. A copy of the Nebraska Open Meetings Act was displayed for the public to read.

Present Board Members: Mrs. Wendy Consoli, Mr. Justin Davis, Mr. Lynn Junck, Mrs. Jaime Manz, Dr. Jodi Pulfer, Mrs. Sylvia Ruhl

I. Call the Meeting to Order  
Discussion: The meeting was called to order at 5:00 p.m.

I.a. Pledge of Allegiance  
I.b. Announce Open Meeting Act Posting and Location - Wayne Community Schools, Wayne

Public Library, Wayne Post Office, and online: www.wayneschools.org

I.c. Action on Absence and Roll Call  
I.d. Approval of Agenda - The Board may enter Executive Session to discuss any matter for which Executive Session is lawful and appropriate.

Motion to approve agenda, as presented, passed with a motion by Mr. Justin Davis and a second by Dr. Jodi Pulfer. Roll call vote: Mrs. Wendy Consoli: Yes, Mr. Justin Davis: Yes, Mr. Lynn Junck: Yes, Mrs. Jaime Manz: Yes, Dr. Jodi Pulfer: Yes, Mrs. Sylvia Ruhl: Yes I.e. Consent Agenda

Motion to approve consent agenda, as presented, passed with a motion by Mrs. Sylvia Ruhl and a second by Mrs. Jaime Manz. Roll call vote: Mrs. Wendy Consoli: Yes, Mr. Justin Davis: Yes, Mr. Lynn Junck: Yes, Mrs. Jaime Manz: Yes, Dr. Jodi Pulfer: Yes, Mrs. Sylvia Ruhl: Yes

I.e.I. Approval of Minutes of Previous Meetings  
I.e.II. Approval of Financial Reports and Claims  
I.f. Personnel  
Discussion: No report.

I. Communications from the Public (Policy 8346) and Requested Presentations  
Discussion: Mr. Roger Brandt addressed the Board on finance concerns.

II. Action Items  
III.a. Old Business  
III.a.I. Second Reading of Policy Updates: Policy 1300 - Community Relations: Fundraising Activities - Discuss, Consider, and Take Action on Policy 1300 - Community Relations: Fundraising Activities  
Motion to approve the Second Reading of Policy 1300 - Community Relations: Fundraising Activities passed with a motion by Mrs. Sylvia Ruhl and a second by Dr. Jodi Pulfer. Roll call vote: Mrs. Wendy Consoli: Yes, Mr. Justin Davis: Yes, Mr. Lynn Junck: Yes, Mrs. Jaime Manz: Yes, Dr. Jodi Pulfer: Yes, Mrs. Sylvia Ruhl: Yes

Discussion: Dr. Lenihan discussed the changes made from last meeting. The Board approved the Second Reading of Policy 1300 - Community Relations: Fundraising Activities.  
III.a.II. Second Reading of Policy Updates: Policy 3571 - Business Operation: Meal Charge Policy - Discuss, Consider, and Take Action on Second Reading of Policy 3571 - Business Operation: Meal Charge Policy  
Motion to approve the second reading of Policy 3571 - Business Operation: Meal Charge Policy passed with a motion by Mr. Justin Davis and a second by Mrs. Jaime Manz. Roll call vote: Mrs. Wendy Consoli: Yes, Mr. Justin Davis: Yes, Mr. Lynn Junck: Yes, Mrs. Jaime Manz: Yes, Dr. Jodi Pulfer: Yes, Mrs. Sylvia Ruhl: Yes

Discussion: The Board approved the Second Reading of Policy 3571 - Business Operation: Meal Charge Policy. It is stated in the policy update that if a student's lunch balance reaches a negative \$25.00, the student will not be allowed to eat school lunch until the balance is resolved.

III.b. New Business  
III.b.I. First Reading of 2019-20 Jr/Sr High School Handbook - Discuss, Consider, and Take Action on First Reading of 2019-20 Jr/Sr High School Handbook  
Motion to approve the First Reading of 2019-20 Jr/Sr High School Handbook passed with a motion by Mr. Justin Davis and a second by Mrs. Wendy Consoli: Yes, Mr. Justin Davis: Yes, Mr. Lynn Junck: Yes, Mrs. Jaime Manz: Yes, Dr. Jodi Pulfer: Yes, Mrs. Sylvia Ruhl: Yes

Discussion: Mr. Plager discussed that the Elementary Handbook aligns well with policy. It is also consistent with the Jr/Sr Handbook. Policy updates will be added for Second Reading in July.

III.b.III. Elementary Technology Purchase - Discuss, Consider, and Take Action on Elementary Technology Purchase  
Motion to approve the quote from Sterling for \$27,069.26 for elementary chrome books and accessories passed with a motion by Mr. Lynn Junck and a second by Mrs. Jaime Manz. Roll call vote: Mrs. Wendy Consoli: Yes, Mr. Justin Davis: Yes, Mr. Lynn Junck: Yes, Mrs. Jaime Manz: Yes, Dr. Jodi Pulfer: Yes, Mrs. Sylvia Ruhl: Yes

Discussion: The Board approved the purchase of one Chromebook cart and eighty-two Chromebooks for the Elementary School.

III.b.IV. Math Curriculum Software - Discuss, Consider, and Take Action on Math Curriculum Software  
Motion to approve the quote for a three-year subscription to IXL Learning, for \$9,945 for supplemental Math curriculum resources, passed with a motion by Mrs. Sylvia Ruhl and a second by Dr. Jodi Pulfer. Roll call vote: Mrs. Wendy Consoli: Yes, Mr. Justin Davis: Yes, Mr. Lynn Junck: Yes, Mrs. Jaime Manz: Yes, Mrs. Sylvia Ruhl: Yes

Discussion: The Board approved the purchase of the math curriculum software from IXL Learning. This will be used as a supplement to the text books already being used.

III.b.V. Audit Contract - Discuss, Consider, and Take Action on Audit Contract  
Motion to approve a three-year engagement with Dana F. Cole & Company, for \$11,000 per year for auditing services, passed with a motion by Dr. Jodi Pulfer and a second by Mr. Justin Davis. Roll call vote: Mrs. Wendy Consoli: Yes, Mr. Justin Davis: Yes, Mr. Lynn Junck: Yes, Mrs. Jaime Manz: Yes, Dr. Jodi Pulfer: Yes, Mrs. Sylvia Ruhl: Yes

Discussion: The Board approved the three-year engagement with Dana F. Cole & Company for \$11,000 per year for auditing services.

III.b.VI. First Reading of WCS Board/Superintendent Goal 2 - Discuss, Consider, and Take Action on First Reading of WCS Board/Superintendent Goal 2  
Motion to approve the First Reading of WCS Board/Superintendent Goal 2 - Facilities and Finance passed with a motion by Mr. Justin Davis and a second by Dr. Jodi Pulfer. Roll call vote: Mrs. Wendy Consoli: Yes, Mr. Justin Davis: Yes, Mr. Lynn Junck: Yes, Mrs. Jaime Manz: Yes, Dr. Jodi Pulfer: Yes, Mrs. Sylvia Ruhl: Yes

Discussion: The Board approved the First Reading of WCS Board/Superintendent Goal 2 - Facilities and Finance.

III.b.VII. 2019-20 Milk Prices - Discuss, Consider, and Take Action on 2019-20 Milk Prices  
Motion to approve the quote from Dean Foods

North Central, LLC for milk for the 2019-20 school year passed with a motion by Mr. Lynn Junck and a second by Dr. Jodi Pulfer. Roll call vote: Mrs. Wendy Consoli: Yes, Mr. Justin Davis: Yes, Mr. Lynn Junck: Yes, Mrs. Jaime Manz: Yes, Dr. Jodi Pulfer: Yes, Mrs. Sylvia Ruhl: Yes

Discussion: The Board approved the milk bid from Dean's Foods.

III. Administration and Board Committee Reports:  
IV.a. Administration - Written reports were provided by Administration. Copies of their reports are available at the District Office upon request.

IV.a.I. Superintendent  
IV.a.I.1. Legislative Update  
Discussion: Dr. Lenihan discussed policy updates from Perry Law Firm.  
IV.a.I.2. Budget Update  
Discussion: Dr. Lenihan discussed the budget updates with the Board.  
IV.a.II. High School Principal  
Discussion: No report.  
IV.a.III. Special Education/Early Learning Center Director  
Discussion: No report.  
IV.a.IV. Elementary Principal  
Discussion: No report.  
IV.a.V. Junior High Principal/Athletic Director  
Discussion: No report.  
IV.b. Board Committees  
IV.b.I. Foundation and Community Relations - Jaime Manz, Sylvia Ruhl, Justin Davis, Mark Lenihan, Dennis Dolliver, Brandon Foote  
Discussion: Cluck Cluck Golf Scramble will be Friday, July 12. The All-Class Reunion is Saturday, July 13, and is open to the public with WHS alumni, Sons of Satan band, playing for the dance.  
IV.b.II. Curriculum and Americanism - Wendy Consoli, Jaime Manz, Sylvia Ruhl, Mark Lenihan, Misty Bear  
Discussion: No report.  
IV.b.III. Facility/Safety/Finance - Lynn Junck, Jodi Pulfer, Justin Davis, Mark Lenihan, Mark Hanson, Rochelle Nelson, Jordan Widner  
Discussion: Mr. Jordan Widner gave an update on the lighting project in the High School.  
IV. Policy/Title IX - Wendy Consoli, Jaime Manz, Jodi Pulfer, Mark Lenihan, Russ Plager, Tucker Hight  
Discussion: No report.  
IV.b.V. Negotiations - Wendy Consoli, Lynn Junck, Justin Davis, Mark Lenihan  
Discussion: No report.  
IV.b.VI. Legislative - Jodi Pulfer, Lynn Junck, Sylvia Ruhl, Mark Lenihan  
Discussion: No report.  
VI. Boardmanship  
V. Future Agenda Items  
Discussion: Future Agenda Items include: Second Reading of Jr/Sr High School and Elementary handbooks, First Reading of Teacher and Non-Certified Staff handbook, Annual Review of Policies 5415 - Anti-Bullying, 5416 - Student Fees, 5418 - Homeless, 6400 - Parental Involvement, 6600 - ILCD, and 2101 - Acknowledgement of Superintendent as CEO of the District.

VII. Executive Session (If Needed)  
VIII. Action Taken from Executive Session (If Needed)  
IX. Adjournment  
Motion to Adjourn Meeting passed with a motion by Mr. Lynn Junck and a second by Mrs. Jaime Manz. Roll call vote: Mrs. Wendy Consoli: Yes, Mr. Justin Davis: Yes, Mr. Lynn Junck: Yes, Mrs. Jaime Manz: Yes, Dr. Jodi Pulfer: Yes, Mrs. Sylvia Ruhl: Yes  
Discussion: The meeting was adjourned at 6:31 p.m. The next regular Board Meeting will be Monday, July 8, 2019, in the Jr/Sr High School Library, Room 407.

**CHECK REPORT - GENERAL FUND**  
Gill Hauling, Inc., 459.30; Reams Sprinkler Supply, 71.45; Trane U.S. Inc., 15,520.00  
**Sub Total:..... \$16,050.75**  
**Deb Daum, Secretary**  
(Publ. June 20, 2019) ZNEZ

**NOTICE**

IN THE DISTRICT COURT OF WAYNE COUNTY, NEBRASKA  
SARAH E. YORTY, as Natural Guardian  
Case No. CI 19-44  
and Best Friend of  
PEYTON ELIZABETH PETERSON, A MINOR CHILD.  
TO: SCOTT A. PETERSON and any Party having an interest in the above-captioned action.

You are hereby given Notice that Petitioner has filed a Petition for the Change of Name of the minor child Peyton Elizabeth Peterson to the name of Peyton Elizabeth Yorty in the District Court of Wayne County, Nebraska at Case No. CI 19-44 as set forth above on the 13th day of June, 2019.

You are further given notice to file a written answer or otherwise respond as provided by law within 30 days, and that upon failure or refusal to answer or otherwise plead judgment will be taken against you as set forth in the Petition.

Dated this 17th day of June, 2019.

**SARAH E. YORTY**  
Petitioner  
(Publ. June 20, 27, July 4, 2019) ZNEZ  
1 clip - 1 POP

**ADVERTISEMENT FOR BIDS**

Wayne Community Schools  
Elementary HVAC Improvements  
312 N Douglas Street  
Wayne, Nebraska 68787  
CWPA Project No. 19115

YOU ARE HEREBY NOTIFIED that the Wayne Community Schools shall receive sealed bids on a Construction Contract for Mechanical and HVAC Improvements at the existing Wayne Elementary School building located at 312 N Douglas Street, Wayne, Nebraska; That said bids shall be received by the Owner until 2:00 p.m., Tuesday, July 23, 2019 in the Wayne Community High School Office at 611 W 7th St, Wayne, Nebraska 68787. Immediately thereafter bids will be publicly opened and read aloud. All interested parties are invited to attend.

Bids must be on a Lump Sum basis and shall be in accord with the Instructions to Bidders.

Materials to be incorporated into the complete project shall be purchased tax exempt in the name of the Owner, and the Bidder shall exclude from his Bid all State of Nebraska and Local Option Sales and Use Tax for such materials in accordance with the General and Supplementary Conditions of the Contract for Construction.

A Pre-Bid Conference will be held at 10:00 a.m., Thursday, July 11, 2019 in the elementary cafeteria at the project site, 312 N Douglas Street, Wayne, Nebraska. All bidders are encouraged to be present. There is no other time scheduled for inspection of the existing conditions.

Questions and substitution requests must be submitted in writing and received by the Architect no later than Thursday July 18, 2019. Items received after this date will not be considered.

Bidding documents may be examined at the office of the Architect, CARLSON WEST POVONDR ARCHITECTS, 5060 DODGE STREET, OMAHA, NEBRASKA 68132-2966, and at the following exchanges after July 1, 2019:  
BUILDERS PLAN SERVICE, 309 West 2nd Street, Grand Island, NE 68802  
COLUMBUS AREA CHAMBER OF COMMERCE, 753 33rd Avenue, Columbus, NE 68601  
CONSTRUCTION INDUSTRY CENTER, 2771 Plant Street, Rapid City, SD 57702  
FREMONT CHAMBER OF COMMERCE, 128 East 6th Street, Fremont, NE 68025  
HASTINGS BUILDERS BUREAU, P.O. Box 1104, Hastings, NE 68902-1104  
KEARNEY CHAMBER OF COMMERCE, 1007 2nd Avenue, Kearney, NE 68847  
LINCOLN BUILDERS BUREAU, 5910 So. 58th, Suite C, Lincoln, NE 68516  
MASTER BUILDERS OF IOWA, 221 Park Street, Des Moines, IA 50309  
MASTER BUILDERS OF SIOUXLAND, 903 6th Street, Sioux City, IA 51101  
MCGRAW-HILL/DODGE REPORTS, 2507 Ingersoll Avenue, Des Moines, IA 50312-5235  
NORFOLK BUILDERS EXCHANGE, 609 West Norfolk Ave., Norfolk, NE 68701  
OMAHA BUILDERS EXCHANGE, 4255 So. 94th Street, Omaha, NE 68127  
PLAINS BUILDERS EXCHANGE, 220 North Kiwanis Ave., Sioux Falls, SD 57104  
SIOUX CITY CONSTRUCTION LEAGUE, 3900 Stadium Drive, Sioux City, IA 51106  
SIOUX FALLS BUILDERS EXCHANGE, 1418 C Avenue, Sioux Falls, SD 57104

Bidders may obtain Bidding Documents in Portable Document (PDF) format either online, or at the office of the printer, A & D Technical Supply, 4320 South 89th Street, Omaha, Nebraska, 68127, (402) 592-4950 between the hours of 8:00 A.M. and 12:00 noon and 1:00 P.M. and 5:00 P.M., Monday through Friday, at the cost of fifteen dollars (\$15.00) per set of Documents and in accordance with the Instructions to Bidders. If requested by prospective bidders, bidding documents can be printed at the cost determined by A & D Technical Supply, and, if necessary, packaged and shipped via UPS Ground at the standard rate for shipping and handling.

Plans and current Planholder lists can be viewed online at www.adtechplans.com.

Bid Security in the amount of five percent (5%) of the Bid must accompany each Bid in accordance with the Instructions to Bidders.

The Owner reserves the right to reject any or all Bids and to waive informalities or irregularities in the bidding.

**Dr. Mark Lenihan, Superintendent**  
**Wayne Community Schools**  
611 W 7th St  
Wayne, Nebraska 68787  
(Publ. June 20, 27, July 4, 2019) ZNEZ

## PERSONAL PROPERTY WAS DUE MAY 1, 2019

• **IF YOU HAVE NOT YET FILED YOUR ITEMIZED DEPRECIATION WORKSHEET FROM YOUR CURRENT INCOME TAX RETURN TO THE WAYNE COUNTY ASSESSOR'S OFFICE, PLEASE SUBMIT IT AS SOON AS POSSIBLE.**

- EMAIL TO: assessor@wayne.nacone.org
- MAIL TO: 510 PEARL STREET, WAYNE, NE 68787
- OR BRING IT IN THE OFFICE BETWEEN 8:30 - 5:00, MONDAY - FRIDAY

- If you have an extension on your taxes, you still need to bring in a list of your purchases by JULY 1.
- The penalty for filing after MAY 1 is 10% of the tax due, and increases to 25% for filing on or after JULY 1.
- FAILURE TO REPORT ALL PERSONAL PROPERTY ON OR BEFORE MAY 1 WILL RESULT IN A FORFEITURE OF THE (UP TO) \$10,000 EXEMPTION UNDER THE PERSONAL PROPERTY TAX RELIEF ACT FOR THE PERSONAL PROPERTY NOT TIMELY REPORTED.
- If you have any questions, please contact the Assessor's Office at (402) 375-1979.

**THANK YOU!**  
**DAWN DUFFY – WAYNE COUNTY ASSESSOR**

## Report of Destroyed Real Property

JUNE 5, 2019 (LINCOLN, NEB.) – The Department of Revenue, Property Assessment Division, announces that a new form has been created (Form 425), pursuant to 2019 Neb. Law LB 512. Please review the instructions on the Form 425.

The Form 425 is to be used by owners of real property whose property has suffered significant property damage as a result of a calamity occurring on or after January 1 and before July 1 of the current assessment year. The property owner may file the Form 425 with the county assessor and the county clerk on or before July 15.

A calamity is defined as a disastrous event, including, but not limited to, a fire, an earthquake, a flood, a tornado, or other natural event which significantly affects the assessed value of the property. Destroyed real property does not include property suffering significant property damage that is caused by the owner of the property.

Significant property damage means –

1. Damage to an improvement exceeding 20% of the improvement's assessed value in the current tax year as determined by the county assessor;
2. Damage to the land exceeding 20% of a parcel's assessed land value in the current tax year as determined by the county assessor; or
3. Damage exceeding 20% of the property's assessed value in the current tax year as determined by the county assessor if:
  - a. The property is located in an area that has been declared a disaster area by the Governor and
  - b. A housing inspector or health inspector has determined the property is uninhabitable or unlivable.

The county board of equalization will consider the report to determine any adjustments to the assessed value of the destroyed real property for the current year.

The county board of equalization must act upon this report on or after June 1 and on or before July 25, or on or before August 10 if the board has adopted a resolution to extend the deadline for hearing protests under Neb. Rev. Stat. § 77-1502, and must send a notice of the reassessment value for the destroyed real property to the property owner.

FOR MORE INFORMATION, CONTACT:  
Ruth A. Sorensen, Property Tax Administrator  
Property Assessment Division  
402-471-5962  
OR  
Dawn Duffy  
Wayne County Assessor  
402-375-1979

## Deadline for all legal notices to be published by The Wayne Herald is Mondays at 5 pm



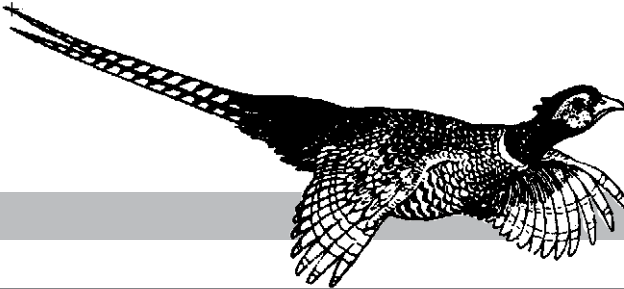

# Opinion



The Scenic Route  
By Sarah Lentz

## When I went chasing waterfalls

Stamp number: two  
Drive time: 4 hours and 13 minutes  
Miles away: 230.1 miles  
Worth the trip?: You bet

In my first column, writing about my travels using the 2019 Nebraska Passport, I decided to start the journey in lovely Wayne America. On this trip I gassed up my car and ventured to my ancestral homelands—the Sandhills.

I absolutely love the Sandhills. Almost all of my family lives there and have for a very, very long time. It's God's country, people! I can't stress enough that if you've never been further west than Grand Island, you're not living right.

My first stop in the west was to Smith Falls, outside of Valentine. The Niobrara is the state's most scenic, amazing, ecologically diverse river, according to me. It is beautiful.

Smith Falls is a 63 foot high water fall from a cold-water spring that feeds the Niobrara. Many out-of-towners see the fall for the first time while tubing or canoeing on the river, an incredibly popular summer activity. There's a whole cottage industry of Niobrara outfitters in and all round Valentine, the biggest town in quite a large radius around Smith Falls.

For those who don't want to freeze their bottoms off in the icy river (though I'm a firm believer that everyone should, at least once in their lifetime), there's also a Smith Falls visitors center equipped with bathrooms, drinks to purchase and very helpful rangers. On my trip, the ranger on duty happened to be a Wayne State grad—how's that for a coincidence? Got to love Nebraska.

Though I've gotten there by boat and inner tube in the past, this time I took the land route, a solid choice for the following: people who like nature, people who like walking, plant enthusiasts, adventurous spirits, as it turns out, the Morningside football team and for pretty much anyone else. The walk from the visitors center to the fall is about a mile and does require climbing some steps that can get pretty steep, so use caution and take your time if you need to.

The whole region is a beautiful green this summer, an emerald oasis really. From the visitors center's back porch, I descended the stairs leading to the clearly marked dirt trail, which runs through a large clearing with trees and (fairly safe) wildlife all around.

After walking a short distance I came to a bridge. As I haven't taken the land route to Smith Falls in my adulthood (I was born in Valentine and visited several times as a child) I had no idea that the foot bridge was there. Fun fact, the bridge

was Verdigre's bridge until it was dismantled there in 1991 and put across the Niobrara at Smith Falls in 1996.

From the bridge I spotted a large group of tubers, which is always fun. It's hard to be in a bad mood when you're surrounded by picture-book natural beauty and the party atmosphere of going down the river.

Shortly after crossing the bridge, you can feel the temperature drop and hear that sweet, relaxing sound of the rushing, falling water. You basically find nirvana before you can even see the waterfall.

Eventually, I came to the wooden ramp that takes visitors up to the fall. Though the hike is over a mile, it really doesn't feel that long and the path and ramp make what could be quite an incline a lovely nature walk full of wildflowers.

Shortly after I started the final ascent, I had to wait off to the side as members of the Morningside football team came down the "up ramp," but I've decided to forgive them for keeping me from the gorgeous sight I came upon when I was finally able to finish my journey.

Smith Falls is small but mighty. The side banks of the clearing that the fall spills into is beautiful sandstone absolutely covered with a wide variety of flora. On the floor, there are several large boulders that have fallen thanks to gravity and time. The only way to describe it is picturesque.

The water cascades gracefully from an overhang above the trail's end. The cold mist covers visitors, and if you're brave enough to amble down to the stream where the fall empties, you can enjoy the instant energy charge that only freezing cold creek water can give you.

I think sometimes we buy our own myth, that Nebraska is nothing but flat corn fields. When you're faced with breathtaking landmarks like Smith Falls, you remember that we're not, we're so much more than that — we're a vast state full of all kinds of terrain and hidden gems and though we might not be for everyone, as our tourism motto states, most Nebraska natives know what we have and love it.

Smith Falls, like a lot of places in the Sandhills, gives me an instant feeling of tranquility. There's no doubt that being that far west highlights how isolated and rural that end of the state is, but it's so peaceful. It's easy to disconnect from the hustle and bustle when Mother Nature serves up areas like Smith Falls.

We all need to unplug from our phones, from our computers, from our hectic schedules. There's no better place to do that than in places like Smith Falls.

## Letters

**Dear Editor,**  
I was a Wayne Special Olympics player and would like to send my thank yous to businesses for doing donations to Special Olympics. It's nice for people to care. We can use all the help we can get. I don't speak just for myself, but for my coach and teammates.  
**Brian Mizner,**  
Wayne Flame Throwers

## Capitol View

# Tying up some loose ends

By J.L. SCHMIDT  
Statehouse Correspondent  
The Nebraska Press Association

Governor Pete Ricketts and First Lady Susanne Shore want to recognize Nebraskans who played a role in the recovery from the bomb cyclone that struck the state in March and caused heavy rainstorms and floods, which required disaster declarations for 81 counties and 104 communities.

Nominations of "flood heroes" for their extraordinary acts of bravery will be accepted online at nebraskaimpact.com/flood-heroes. The nominations will be reviewed and honorees selected and recognized later this year.

"During the most widespread natural disaster in state history, Nebraskans rose to the challenge to protect their families and assist their neighbors," First Lady Shore said. "Many worked overtime, risked their personal safety, and generously contributed their time and money to give aid to their communities. We look forward to hearing stories of the heroes in our midst. We also want to give them official recognition for their service to our state."

Good for the Governor for wanting to recognize the "heroes." How about all of you living in those 104 communities stand up and take a bow right now for being "Nebraska Strong."

Speaking of strong, the Governor is highlighting two new metrics, which he says indicate the state's economic strength. Nebraska has the least state debt per capita and the second-highest workforce participation rate among U.S. states.

In a recent news release from his office, Ricketts said a June 3 Moody's report reveals that Nebraska has the lowest total net tax-supported debt (NTSD) — only \$23 — of any state in the nation. Having a high level of NTSD places a state at risk of insolvency when debts come due.

Additionally, Nebraska ranked second among the 50 states in the Bureau of Labor Statistics' May 17th report of state labor force participation rates. The monthly report measures the percentage of a state's population that is working or actively seeking employment. Nebraska's high labor force participation rate and low unemployment rate are evidence of a strong labor mar-

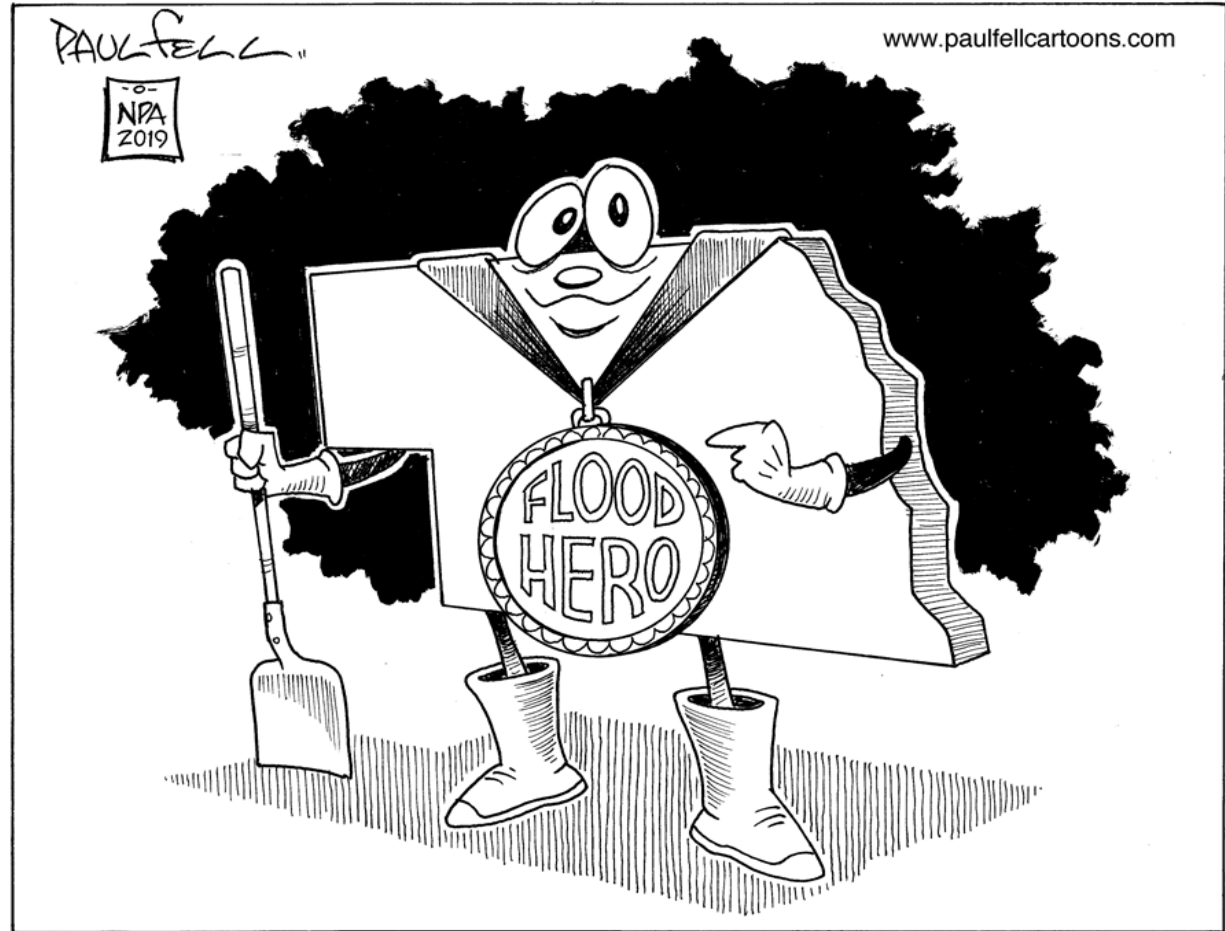

ket, Ricketts said.

Hats off to the Bish brothers for planting the first industrial hemp crop in Nebraska in more than 60 years in a field near Giltner. Brothers Andrew and Jacob Bish, along with Andrew's daughter, Eliana, hand-sowed two test plots of Nebraska heirloom hemp for research, not commerce.

While the Nebraska Hemp Farming Act was signed into law by the Governor last month, the regulatory framework being built by the Department of Agriculture and the Nebraska State Patrol has not been finalized. New regulations have been enacted by the state, preempting any potential federal regulations that go into effect next year, but the state permit application process is still undefined. That means farmers who plant hemp this year, as the planting season draws to an end, are potentially in violation of state and federal law.

Andrew Bish, the chief operating officer of Bish Enterprises and the founder

of Hemp Harvest Works, argues heirloom hemp — which is also known as feral hemp, wild hemp, or ditchweed — is exempted from the licensing requirements under the law. The first plot was planted in rows to study how spacing constraints affect the growth of hemp plants that will be harvested for their seeds or stalks; the second was planted in a vegetable garden-style plot to study how to best harvest flowers key to the manufacture of CBD products.

"What we're doing here isn't going to create the commodity Nebraska needs," Andrew Bish said. "But hopefully it will inspire others to have confidence in moving forward."

Omaha Senator Justin Wayne, who sponsored the Hemp bill (LB657) urged caution so that the rules and regulations can be thoughtfully created and adopted. He said he understands the frustrations of the Bishes and others who want to start growing the crop. "We have to make sure we protect the farmer and the public, he said.

Bill Achord, president of the Nebraska Hemp Association, dismissed Wayne's concerns. Hemp is "regulated up the yin-yang now," Achord said, mostly based on long-held fears and misinformation. If they take longer to write the rules, so be it, he added.

"How are they going to regulate it more? It's a crop, all they've got to do is test it," Achord said.

The ag department and state patrol are still working on a way to best test the product as directed by Wayne's bill, said Taylor Gage, the governor's director of strategic communications.

Finally, kudos to the nine state Senators who voted "no" on the motion to adjourn the Legislature sine die on Day 84 of the scheduled 90-day session. While it seemed that the 37 who voted "yes" were ready to call it quits — or maybe just realized the wheels were coming off the wagon — the nine of you recognized your obligation to the people who elected you to not be quitters.

## Legislative Update

# Still busy during the interim period

My office has remained busy during the interim as all of us prepared for many town halls that I hosted on June 17 in all three of the counties in my district.

I was excited to be able to have the opportunity to connect with my constituents and to be able to fill you in on the ins and outs of this year's legislative session. I would also like to thank all of you that called or emailed us at my office with concerns and ideas that you would like to hear and talk about at the town hall meetings. Hearing from constituents is always something that I look forward to and it helps me be a more effective Senator.

In addition to preparing for the town halls, my calendar was also filled with several great events in the District. On Saturday, June 15 I was able to attend the "Cornerstone Laying Ceremony" with the Brethren in Rosalie. The ceremony for the new Olive Branch Masonic Lodge No. 274 was a traditional ceremony for the laying of the first stone. It is virtually the same ceremony that was used by Brother and President George

Washington when he laid the Cornerstone for our nation's Capitol. In Wayne, I was able to attend a joint event between the Nebraska Diplomats and the Nebraska Economic Developers Association. At the event they gave awards to those who have contributed to Nebraska's economic development. It was an honor to be around such great Nebraskans. Also in Wayne, I was able to attend the Northeast Cattleman's dinner and fundraiser at the Wayne County Fair Grounds. The Nebraska Cattlemen raise money for various youth scholarships for Nebraska students. It is always such an enjoyable event for a great cause.

I would also like to take some time to wish all of the fathers in my district a heartfelt, Happy Father's Day. I am truly grateful for all of the lessons and love that I have received from my Dad through the years.

We had another great program take place. The Junior Law Cadet Program of the Nebraska State Patrol and the American Legion occurred.

Every year, high school juniors



**Legislative Update**  
By Joni Albrecht  
State Senator, District 17

opportunity to explore and experience the various aspects of law enforcement training. Students participate in daily calisthenics and receive training in firearms, self-defense, fingerprinting, K-9 handling, accident and criminal investigation, lie detector testing, and state patrol car driving. Students stay at the Nebraska State Patrol Training Academy in Grand Island. This year's Junior Law Cadet Program began on June 10 and ended on June 13. I am proud to announce that District 17 had two students participate in this year's program. I would like to congratulate Daityn Chase from Jackson and Stuart Hasemann from Wayne. I am excited to see where life takes you both.

It is of great importance that I hear from my constituents to effectively do my job as your voice in the Legislature. I encourage you to contact me and I look forward to hearing from you. You can reach me by phone at (402) 471-2716 or by email at jalbrecht@leg.ne.gov

from each of The American Legion's 14 Districts in Nebraska are chosen to participate in the Junior Law Cadet Program. The purpose of the program is to allow male and female students the

**Got News?**  
402-375-2600  
•  
800-672-3418  
•  
Fax: 402-375-1888  
Website: [www.mywaynenews.com](http://www.mywaynenews.com)  
Advertising: [sales@wayneherald.com](mailto:sales@wayneherald.com)  
The views expressed on this page are not necessarily that of this newspaper



**News**  
Clara Osten  
[clara@wayneherald.com](mailto:clara@wayneherald.com)



**Man. Editor**  
Sarah Lentz  
[editor@wayneherald.com](mailto:editor@wayneherald.com)



**Publisher**  
Kevin Peterson  
[kevin@wayneherald.com](mailto:kevin@wayneherald.com)  
Contact me with concerns from classified ads to editorial

**Wayne City Council Members**

<b>First Ward</b> Terri Buck — 369-1740 Chris Woehler — 369-0051	<b>Third Ward</b> Dwayne Spieker — 518-8813 Jason Karsky — 369-3877
<b>Second Ward</b> Jennifer Sievers — 833-1234 Matt Eischeid — 375-1944	<b>Fourth Ward</b> Jon Haase — 375-3811 Jill Brodersen — 369-1304

**Mayor**  
Cale Giese  
369-2145

*The Wayne City Council meets the first and third Tuesdays of the month. Meeting times are at 5:30 p.m. at the City Council chambers, located in the Wayne City Offices at 306 N. Pearl Street.*





# Laurel Ag Days



(Photos by Kadra Sommersted-Simmons)  
The community of Laurel celebrated Laurel Ag Days June 14-16. Ag Days featured a wide variety of activities for the whole family to enjoy. On June 15, Laurel Ag Days held the annual parade. There was also Bingo, bounce houses and a pool party throughout the weekend. There was also a frisbee golf tournament and on Father's Day, a special golf tournament. The Laurel-Concord-Coleridge Alumni Association held their annual banquet over Laurel Ag Days as well.





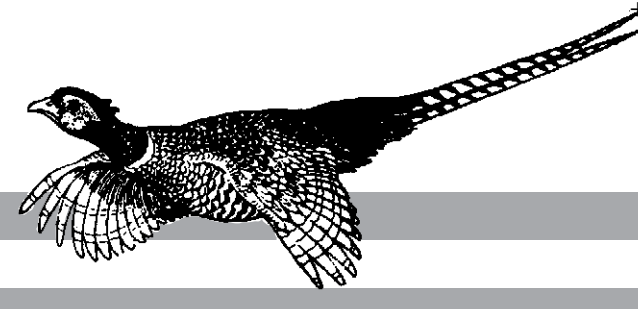

# Lifestyle

## Advice offered to nourish and protect your skin

Skin is the largest organ in the body. Skin serves as a protective barrier to help prevent harmful substances from entering the body. Damaging sun rays, chemicals, pollution and smoke all can affect the skin. Therefore, if we really want to protect our bodies, we need to commit to protecting our skin and making it a powerful barrier.

According to the Centers for Disease Control and Prevention,

skin cancer is the most common cancer in the U.S. Melanoma is the most dangerous, while basal cell and squamous cell carcinomas are highly curable but can lead to scarring and high medical costs. To prevent skin cancer, take these steps:

- Seek shade from ultraviolet (UV) rays, especially during mid-day from 10 a.m. to 2 p.m.
- Cover up exposed skin and wear a hat with a wide brim.
- Wear sunglasses that block UVA and UVB rays.
- Remember to rub on sunscreen with an SPF of at least 30 and UVA and UVB protection. Reapply sunscreen every 2 hours.
- And finally, avoid tanning beds, which are considered carcinogenic by the Food and Drug Administration.

**Arm Your Skin With Sunscreen and Antioxidants**  
Similar to other organs, our skin requires special care for opti-

**Pierce County**

**Ann Fenton**

Extension Educator



**UNL Extension**

mal function. Two of the most important barriers protecting the skin are sebum, a substance secreted by sebaceous glands to reduce water loss and prevent infection, and pH (alkalinity or acidity). The low pH of the skin's surface helps protect against disease-causing bacteria.

Factors such as the sun, pollution, chemicals, smoke, tanning beds and continual hand-washing with antibacterial soaps can break down the skin's essential barriers for protection. These environmental and behavioral

factors can lead to damaged skin as a result of the oxidation process. Continued sun exposure can result in dry, flaky, wrinkled, aged skin and potentially skin cancer.

In addition to applying sunscreen, consuming antioxidants from foods may offer some protection against these damaging factors. Plant-based foods such as fruits, vegetable, beans and nuts/seeds are good sources of natural antioxidants.

Of the foods scientists have tested, these are some foods especially high in antioxidants:

- Red, kidney, pinto and black beans;
- Blueberries, cranberries, blackberries, raspberries, strawberries;
- Red delicious, Granny Smith and gala apples;
- Red cherries, prunes, black plums;
- Artichokes, potatoes;
- Pecans and other tree nuts such as pistachios, walnuts and almonds.



**Jolene and Harold Reynolds**

Harold and Jolene Reynolds of Wayne will be celebrating their 50th anniversary on Friday, June 28.

A card shower has been requested in their honor. Harold and Joe were married June 28, 1969 in Bell, Calif.

Their family includes two sons, Michael and Lisa of Wayne and Steven of Weston. They have six grandsons.

Cards may be sent to the honorees at 57593 853rd Road, Wayne, Neb. 68787.

## Senior Center Calendar

(Week of June 24 — 28)  
Coffee and Snack Time at 2:20 p.m. daily.

**Monday, June 24:** Morning Walking; FROG exercises, 9:15 a.m.; Quilting; Hand & Foot; Pitch; Pool.

**Tuesday, June 25:** Morning Walking; Quilting; Support Group, 10 a.m.; Afternoon Bridge Club; Pitch.

**Wednesday, June 26:** Morning Walking; FROG exercises, 9:15 a.m.; Quilting; Brookdale Fun, 12:15 p.m.; Special Luncheon Drawing; Hand & Foot; Pitch; Pool.

**Thursday, June 27:** Morning Walking; Quilting; Pie for Marcella's birthday; Music by Connie Webber; Afternoon Bridge Club; Pitch.

**Friday, June 28:** Morning Walking; FROG exercises, 9:15 a.m.; Quilting; Providence Luncheon Drawing; Bingo; Hand & Food; Pitch, Pool.

## Senior Center Congregate Meal Menu

(Week June 24 — 28)

Meals served daily at noon.

For reservations, call 375-1460. Each meal served with water, 2% milk, skim milk and coffee.

All menus subject to change.

**Monday:** Meatballs with mushroom gravy, au gratin potatoes, scalloped corn, pumpkin muffin, cherry gelatin with fruit.

**Tuesday:** Turkey cutlet, cheesy hash browns, green bean casserole, whole wheat dinner roll, mixed fruit.

**Wednesday:** Sliced pork roast, mashed potatoes with gravy, Bavarian kraut, Italian peas, rye bread, raspberry gelatin with applesauce.

**Thursday:** Spaghetti with meat sauce, lettuce salad, assorted vegetables, garlic bread stick, fruit pie for Marcella's birthday.

**Friday:** Pollack, baked potato, coleslaw, mandarin oranges, whole wheat bread.

**MAJESTIC THEATRE**

KNOW SHOWING

June 20 - June 23

**Ma** (R)

Friday: 10:30 p.m.  
Saturday: 7:00 p.m.  
Sunday: 6:00 p.m.

**Godzilla: King of the Monsters** (PG-13)

Thursday: 7:00 p.m.  
Friday: 7:00 p.m.  
Saturday: 3:00 p.m.  
Sunday: 2:00 p.m.

Admission \$5

COMING SOON:  
Aladdin, Booksmart

310 Main Street  
Wayne  
402-833-1833  
majesticonmain.org  
Titles and times subject to change.  
Please check the website!

Courtesy of Hasemann Funeral Home  
Scott & Mary Kay Hasemann

**Celebrate**

Join us in celebrating  
**RUBY NELSON'S**  
100th birthday

Open House Saturday, June 29  
from 2-4 pm at  
Brookdale Independent Living  
activity room,  
1500 Vintage Hill Dr., Wayne

Birthday cards may be sent to  
Ruby at Room 408, 1500 Vintage Hill  
Wayne, NE 68787

**PILLOW CLEANING**

FRIDAY, JUNE 21 • 9:00 AM - 3:00 PM

All Types of Bed Pillows Cleaned — Feather, Foam, Down, Fiber Fill, etc. Make your pillows look like new!

Mobile unit located at Wisner VFW Hall  
Sponsored by the VFW Auxiliary

For more info call Kraft Pillow Service at 712-378-2918

Serving Hot Breakfast Until 10:00 a.m.

**Fresh Donuts and Breads Made Daily!**

**Vel's Catering!**  
Serving Full Meals!  
Parties • Weddings • Anniversaries  
Catering to all sizes of groups  
Meats of all kinds,  
serving to buffet style

**Vel's Bakery**  
309 Main Street  
Hours: Monday - Saturday, 5 am to Noon

**375-2088**

We're more than just a great rate

Bank-issued, FDIC-insured

**2.35** % Minimum deposit \$1000  
6-month APY\*

\* Annual Percentage Yield (APY) effective 06/11/2019. CDs offered by Edward Jones are bank-issued and FDIC-insured up to \$250,000 (principal and interest accrued but not yet paid) per depositor, per insured depository institution, for each account ownership category. Please visit www.fdic.gov or contact your financial advisor for additional information. Subject to availability and price change. CD values are subject to interest rate risk such that when interest rates rise, the prices of CDs can decrease. If CDs are sold prior to maturity, the investor can lose principal value. FDIC insurance does not cover losses in market value. Early withdrawal may not be permitted. Yields quoted are net of all commissions. CDs require the distribution of interest and do not allow interest to compound. CDs offered through Edward Jones are issued by banks and thrifts nationwide. All CDs sold by Edward Jones are registered with the Depository Trust Corp. (DTC).

Call or visit your local financial advisor today.

**Wes Pinkerman, AAMS®**  
Financial Advisor

300 Main St  
Wayne, NE 68787  
402-375-4172

www.edwardjones.com  
Member SIPC

**Edward Jones**  
MAKING SENSE OF INVESTING

## VFW auxiliary meets in Wayne

The VFW Auxiliary to Post #5291 met June 11 at the Wayne Senior Center Meeting Room.

President Glennadine Barker called the meeting to order. Opening prayer was read by Chaplain Janet Fuoss.

The May minutes were approved as read. The treasurer's report was filed for audit.

Excerpts from the June edition of The Golden Rule were presented. Department President Linda Vogel thanked all auxiliary members for their support this past year. The Wayne auxiliary ended the year at 120 percent.

Americanism committee reminded everyone to fly their flag on July 4 - Independence Day.

Program pamphlets for 2019-2020 were presented to those present. The membership committee reported that the new auxiliary year will begin July 1.

The Memorial Day committee reported that the ceremonies were moved to the Elementary Auditorium

because of weather conditions.

The Bingo/Birthday party for the Norfolk Veterans Home was held May 29 with seven auxiliary members in attendance. Harold Thompson was the caller.

Life member Mabel Sommerfeld recently passed away.

The closing prayer was read by Chaplain Fuoss.

The next meeting will be Tuesday, July 9.

*Editor's note - the following minutes were inadvertently omitted from the May 23 edition of the Wayne Herald and are being printed here in their entirety.*

The VFW Auxiliary to Post #5291 met May 14 at the Wayne Senior Center Meeting Room.

President Glennadine Barker presided. The opening prayer was read. The April minutes were approved and the treasurer's report was filed for audit.

Excerpts from the May edition of The Golden Rule were presented. The Membership committee reported the

auxiliary is now at 120 percent.

The Americanism committee reminded everyone of the true meaning of Memorial Day. "The flag on the veterans' graves lets everyone know and remember a veteran who was in the service who gave us freedom."

At the District 3 meeting, the auxiliary received a certificate for membership achievement by Dec. 31, 2018. The Department President, Liz Davis, addressed the group.

Members of the auxiliary will place Auxiliary flags on departed members graves, weather permitting.

The auxiliary will sponsor the monthly birthday/bingo party at the Norfolk Veterans Home on May 29. Members are encouraged to participate.

Installing Officer Darlene Draghu presided at the installation of all officers who were present.

Closing ceremonies were conducted and the closing prayer was read.

The next meeting will be Tuesday, June 11.

## President's and Deans' lists released at Northeast Community College

Northeast Community College in Norfolk has released the President's Honor List and Deans' Honor List for both full and part-time students for the Spring 2019 Semester.

To be named to the President's Honor List, students must earn a perfect grade point average of 4.0 and be enrolled for at least 12 credit hours. Some 196 students made the President's Full-time Honor List this semester. Students named to the Deans' Honor List must have earned a grade point average of 3.75 or above and be enrolled for at least 12 credit hours. Two hundred twenty-six students were named to the Deans' Honor List.

Another 236 students named to the President's Part-Time list attained a 4.0 grade point average

while taking at least six credit hours, and 69 students named to the Deans' Part-Time list earned a grade point average of 3.75 or above while taking at least six credit hours.

Northeast serves residents in 20 counties in Northeast Nebraska.

**President's Honor List - Full-Time, Spring 2019**

Following is a list of local students named to the President's Honor List for full-time students for the Spring 2019 Semester.

- Carroll - Stephanie Smith;
- Dixon - Laura Showen;
- Hoskins - Victoria Buresh, Bailey Wetzel;
- Wakefield - Megan Borg, Devan Henschke;
- Wayne - Dannica Chrisman, Syd-

nie Niemann;

Winside - Sarah Wolfe.

**Deans' Honor List - Full-time, Spring 2019**

The following is a list of students named to the Deans' Honor List for full-time students for the Spring 2019 semester.

- Concord - Lyndsey McCoy;
- Hoskins - Colby Erickson, Heather Hardisty;
- Wakefield - Camille Armitage, Rachel Backman;
- Wayne - Bailey Kudrna, Garret Reynolds, Jacqueline Sherman;
- Winside - Alyssa Brogren, Jonathan Escalante, Cambria Klement, Samuel Wolfe;

See Northeast honors, Page 2C

## Iowa State University announces spring 2019 Dean's List

Approximately 9,000 Iowa State University students have been recognized for outstanding academic achievement by being named to the spring semester 2019 Dean's List. Students named to the Dean's List must have earned a grade point average of at least 3.50 on a 4.00 scale while carrying a minimum of 12 credit hours of graded course work.

**Wayne**  
Jenna Elizabeth Trenhaile, 2, Animal Science

**BLIZZARD** Cotton Candy

**BLIZZARD** Oreo Cookie Jar

**BLIZZARD** Brownie Dough

**BLIZZARD** S'mores

**BLIZZARD** Caramel Cannibal

**BLIZZARD** Summer Berry Cheesecake

**New Summer BLIZZARD Menu**

**SUMMER IS SERVED**

**DQ Grill & Chill**

All trademarks owned or licensed by Am. D.Q. Corp. ©2019. ®, TM, and ©2019 C.J. of Am. X588867-2

Valid only at:  
**DQ Grill & Chill**  
708 Main St  
Wayne, NE 68787

Open Every Day 10 a.m. - 11 p.m.

**Herman CHIROPRACTIC**

Headaches • Sciatica • Low Back Pain  
Athletic Injuries • Industrial Injuries  
Smoking Cessation • Prenatal Care  
Colic • Ear Infection • Bed Wetting

~ Same Day Service ~  
~ New Patients Welcome ~

BCBS, Medicare, Medicaid, Midlands Choice, UHC, Workmans Comp, Coventry and most other insurances accepted

Chiropractic Care • Massage Therapy • Acupuncture  
Orthotics • Health Products

1302 W. 7th Street  
Wayne, Nebraska  
(402) 375-3450

309 Main Street  
Pender, Nebraska  
(402) 385-0183

www.hermanchiro.com



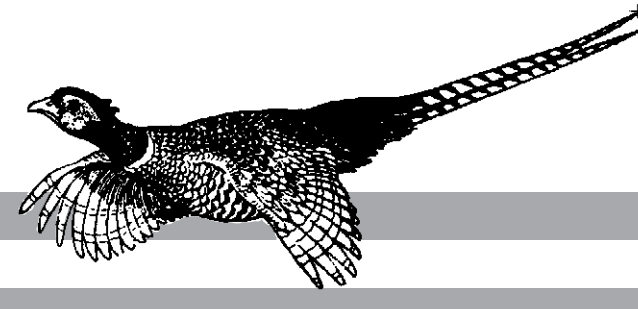

# Faith

## Church Services

### Wayne

**BAHA'I FAITH**  
1002 West 2nd Ave.  
(402) 369-4227 or (402) 922-0314  
Contact: Chris Tee Weixelman or Gary Weddel  
Every Sunday: Devotions, 10:30 a.m. - Open to all religions and spiritual convictions. Prayers from all faiths welcome. Investigate spiritual concepts and the relation of life and death.

**CALVARY BIBLE EVANGELICAL FREE**  
502 Lincoln Street

(402) 375-4946  
website: www.cbefc.org  
email: james@cbefc.org  
(James Seal, pastor)  
Sunday: Sunday School, 9 a.m.; College Class, 9 a.m.; Worship service, 10:30 a.m. **Wednesday:** Call to Prayer, 7 p.m. Various Bible Studies - call for more information.

**FAITH BAPTIST Independent - Fundamental**  
208 E. Fourth St. - 375-3413  
(Pastor Jim Scallions)  
Sunday: Sunday school, 10 a.m.; Worship, 11 a.m.; Evening worship,

7:30 p.m.  
**FIRST BAPTIST**  
400 Main St. 375-3608  
(Douglas Shelton, pastor)  
Sunday: Sunday School, Adult and children's classes, 9:15 a.m.; Prayer and Fellowship, 10:15 a.m.; Worship, 10:30 a.m.

**FIRST PRESBYTERIAN**  
216 West 3rd St. 375-2669  
www.fpcwayne.org  
(Rev. Teresa Bartlett, pastor)  
Sunday: Worship, 10 a.m.; Fellowship with Fr. Mark Beran, 11 a.m. **Monday:** Pastor Teresa Bartlett has radio program on KTCH at 5:45 a.m. (through Friday). Session meeting, 7 p.m. **Tuesday:** Northern Covenant Pastors meeting, 11 a.m. **Wednesday:** Launch Leadership packs backpacks, 3 p.m.

**FIRST TRINITY LUTHERAN**  
Altona, LC-MS  
57741 847th Road, Wayne  
(Rev. Timothy Booth, pastor)  
(402) 640-5115 cell phone  
Sunday: Divine worship with Holy Communion, 8 a.m.; Sunday School following worship.

**FIRST UNITED METHODIST**  
6th & Main St.  
(Pastor Kyle Nelson)  
Thursday: Bible Study and Communion, 9 a.m.; Men's Group, 4:30 p.m.; Vacation Bible School presentation, 8 p.m. **Saturday:** English Class, 9 a.m. **Sunday:** Second Sunday after Pentecost. Pastor's Last Sunday at the pulpit. Worship Service, 9 a.m.; Children's Church during worship; **Monday:** Faithful Fitness, 5:30 p.m.; **Tuesday:** Faithful Fitness, 5:30 p.m.; Bound Together Book Club, 7 p.m. **Wednesday:** Newsletter Inserting, 9 a.m. **Thursday:** Bible Study and Communion, 9 a.m.; United Methodist Women meeting at Brookdale, 3 p.m.; Faithful Fitness, 5:30 p.m. **Saturday:** Food Truck at Our Savior Lutheran Church, 10 to 11:30 a.m.

**GRACE LUTHERAN**  
Missouri Synod  
904 Logan  
grace@gracewayne.com  
(Stephen Ministry cong.)  
(Pastor Michael Buchhorn)  
Sunday: The Lutheran Hour on KTCH, 7:30 a.m.; Worship with Communion, 8 and 10:30 a.m.; Sunday School, 9:15 a.m.; Bible Class, 9:15 a.m.; Vacation Bible School, 5:30 p.m. (through Thursday).

**JEHOVAH'S WITNESSES**  
Phone 375-2631 or 375-3427 for information

**JOURNEY CHRISTIAN CHURCH**  
1110 East 7th St.  
www.journeychristian.org.  
375-4743  
(Troy Reynolds, minister)  
Sunday: Christians Hour on KTCH, 8:45 a.m.; Sunday School (Adult and students), 9 a.m.; Worship, 9 and 10:30 a.m.; Disciple Town Kids, 10:30 a.m.; Life group at various homes, (Sunday at 6 p.m.; Monday at 7 p.m.; Wednesday at 7 p.m.; Thursday at 7 p.m. and Fri-

day at 7 p.m.). **Tuesday:** Women's Brown Bag Bible Study, 11 a.m. to noon; Boy Scouts, 7 p.m. **Wednesday:** TOPS, 5:30 p.m.; Junior High Youth Ministry, 7 p.m.; Senior High Youth Ministry, 7 p.m.

**OUR SAVIOR LUTHERAN**  
421 Pearl St. • 375-2899  
oslc@oslcwayne.org  
(Rev. Jeanne Madsen, senior pastor)  
(Rev. Kristen E. Van Stee, associate pastor)  
**Thursday:** OWL's Bible Study, 10:30 a.m. **Saturday:** Wedding, 3 p.m.; Worship, 5:30 p.m. **Sunday:** Coffee Hour, 9 a.m.; Worship, 10 a.m. **Monday:** Quilt Ministry, 9:30 a.m.; Staff meeting, 2 p.m.; Worship & Music Ministry Team Meeting, 6:30 p.m. **Tuesday:** Bible Study at Tacos & More, 7:30 a.m.; Pink Flamingo Nite Planning Meeting, 5:30 p.m. **Wednesday:** Devotions at Brookdale, 3:30 p.m. **Thursday:** Bible Study at Brookdale, 10:30 a.m. **Friday:** Great Bible Stories at Countryview, 10 a.m. **Saturday:** Wayne Food Truck, 10 to 11:30 a.m.; Worship, 5:30 p.m.

**PRAISE ASSEMBLY OF GOD**  
1000 East 10th St. 375-3430  
Pastor Janell Norton, Interim pastor  
Wednesday: "No Limits Youth Ministry," 7 p.m.

**ST. MARY'S CATHOLIC**  
412 East 8th St.  
(Fr. Jeff Mollner, pastor)  
375-2000; fax: 375-5782;  
E-mail: parish@stmaryswayne.  
**Thursday:** Mass, 8:15 a.m.; Rosary at Brookdale, 1 p.m.; Hispanic Prayer group and rosary, 6 p.m.; Garage Sale, 4 to 8 p.m. **Friday:** Garage Sale, 8 a.m. to 8 p.m.; Mass, 8:15 a.m.; Adoration, 8:45 a.m.; Rosary at Countryview, 10 a.m. **Saturday:** Garage Sale, 8 a.m. to noon; Mass, 6 p.m. **Sunday:** Mass, 8 and 10 a.m.; Countryview Devotions, 1:30 p.m.; Book Study, 7 p.m. **Monday:** No Mass at 8:15 a.m.; Totus Tuus (through Friday); Prayer Group at PMC Chapel, 3:15 p.m.; Santa Maria Dances, Holy Family Hall, 5 p.m. **Tuesday:** Mass, 8:15 a.m.; Parish Council meeting, 6 p.m. **Wednesday:** Mass, 8:15 a.m.; Countryview Social, 2 p.m. **Thursday:** Mass, 8:15 a.m.; Rosary at Brookdale, 1 p.m.; Hispanic Prayer group and rosary, 6 p.m. **Friday:** Mass, 8:15 a.m.; Adoration, 8:45 a.m. **Saturday:** Mass, 6 p.m. with special Peters Pence collection.

**CONCORDIA LUTHERAN**  
(Pastor Christine Hjelmstad)  
Sunday: Sunday School, 9:30 a.m.; Worship Service, 10:15 a.m.

**ST. PAUL LUTHERAN East of town**  
(Pastor Willie Bertrand)  
Sunday: Worship service, 8 a.m.

**EVANGELICAL FREE**  
(Pastor Todd Thelen)  
(Pastor Scott Kahn)  
Sunday: Fellowship Time, 9 a.m.; Sunday School for all ages, 9:30 a.m.; Worship Service, 10:30 a.m.; Evening Bible Study, Axiom (Senior High Youth), Praying Kids Mighty in Power, 7 p.m.

**ST. ANNE'S CATHOLIC**  
(Fr. David Liewer, pastor)  
**Saturday:** Mass at St. Michael's in Coleridge, 7 p.m. **Sunday:** Mass at St. Mary's in Laurel, 8 a.m. Mass at St. Anne's in Dixon, 10 a.m.

**PEACE EVANGELICAL CHURCH**  
(Pastor Clark Jenkinson)  
Sunday: No Sunday School through the summer; Worship with Communion, 9:30 a.m.

**TRINITY EVANG LUTHERAN**  
(Rodney Rixe, pastor)  
Sunday: Trinity Bible Hour, 9 a.m.; Worship, 10 a.m.

**Allen**  
FIRST LUTHERAN

**Joy Circle learns history of Father's Day**

Joy Circle of Our Savior Lutheran Church met on June 12. President Dorothy Wert welcomed everyone and gave announcements. She named those with June birthdays: Pastor Jeanne Madsen, Elaine Draghu and Ruby Nelson, who will be celebrating her 100th birthday. Lynette Lentz gave a program on Father's Day. Citing from the The Senior Star, she gave a brief history of honoring fathers. On July 5, 1908 a church in West Virginia sponsored an event to honor 362 fathers who had died in the previous December's explosions at the Fairmont Coal Company mines in W.V. Father's Day was first celebrated in the United States on June 19, 1910 in Washington state. In 1972, President Nixon established a permanent national observance of Father's Day to be held on the third Sunday in June. In the Scriptures, from Genesis to Colossians, Lynette shared various passages referring to fathers and how we should listen/honor them. She shared a story of a young boy born to an unwed mother. He went through life dreading the question, "Who is your daddy?" One day a preacher came into his life and told him, "You are a child of God." "Boy, you have a great inheritance. Go and claim it." The boy smiled for the first time, and he was never the same again. This young boy turned out to be the former governor of Tennessee. She shared a reading from Erma Bombeck about God creating the father. The group shared memories of their fathers. Refreshments were served by Dorothy Wert. The next meeting will be held Wednesday, July 10 with the program and devotion given by Nancy Jo Powers.

### Northeast honors

Wisner - Macey Kuhlhanek, Brody Mattson, Devin Rasmussen.  
**President's Honor List - Part-time, Spring 2019**  
The following is a list of students named to the President's Honor List for part-time students for the Spring 2019 semester.  
Allen - Alyssia Strivens;  
Dixon - Michaela Nitz;  
Hoskins - John Hobbs, Emily Jensen, Nichole Lashley;  
Wakefield - Jessica Borg, Antonio Sarmiento;  
Wayne - Brandon Anderson, Tabitha Belt, Amanda Jareske, Donna Aimee Oswald;  
**Dean's Honor List - Part-Time, Spring 2019**  
The following students were named to the Deans' Honor List for part-time students for the Spring 2019 semester.  
Laurel - Samantha Harmon;  
Wayne - Aracili Latham;  
Winside - Gabrielle Dwinell.

(Pastor Christine Hjelmstad)  
Sunday: Worship Service, 9 a.m.

**UNITED METHODIST**  
(Pastor Cathy Cole)  
Sunday: Worship service, 9 a.m.; Children's Sunday School during worship; Adult Sunday School, 10:30 a.m.; Youth Group, 5:30 p.m.; First and third Sundays, Book Study (Sensible Shoes by Sharon Garlough Brown), 7 p.m. - led by Carol Jean Stapleton.

### Carroll

**ST. PAUL LUTHERAN**  
(William Engebretsen, vacancy pastor)  
**Saturday:** Worship with Communion at St. Paul in Winside, 7 p.m. (June 29 also).

**UNITED METHODIST CHURCH**  
(Pastor Kyle Nelson)  
Sunday: Second Sunday after Pentecost. Pastor's last Sunday at the pulpit. Worship Service, 11 a.m.

### Concord

**CONCORDIA LUTHERAN**  
(Pastor Christine Hjelmstad)  
Sunday: Sunday School, 9:30 a.m.; Worship Service, 10:15 a.m.

**ST. PAUL LUTHERAN East of town**  
(Pastor Willie Bertrand)  
Sunday: Worship service, 8 a.m.

**EVANGELICAL FREE**  
(Pastor Todd Thelen)  
(Pastor Scott Kahn)  
Sunday: Fellowship Time, 9 a.m.; Sunday School for all ages, 9:30 a.m.; Worship Service, 10:30 a.m.; Evening Bible Study, Axiom (Senior High Youth), Praying Kids Mighty in Power, 7 p.m.

### Dixon

**ST. ANNE'S CATHOLIC**  
(Fr. David Liewer, pastor)  
**Saturday:** Mass at St. Michael's in Coleridge, 7 p.m. **Sunday:** Mass at St. Mary's in Laurel, 8 a.m. Mass at St. Anne's in Dixon, 10 a.m.

### Hoskins

**PEACE EVANGELICAL CHURCH**  
(Pastor Clark Jenkinson)  
Sunday: No Sunday School through the summer; Worship with Communion, 9:30 a.m.

**TRINITY EVANG LUTHERAN**  
(Rodney Rixe, pastor)  
Sunday: Trinity Bible Hour, 9 a.m.; Worship, 10 a.m.

### Wakefield

**CHRISTIAN CHURCH**  
3rd & Johnson, P.O. Box 550  
email: WakefieldCC@Outlook.com  
Contact - Melvin (Butch) Mortenson, (402) 369-1681  
Pastor Kobey Mortenson  
Sunday: Christian Hour, KTCH, 8:45 a.m.; Worship Service, 10:45 a.m.

**EVANGELICAL COVENANT**  
802 Winter St.  
e-mail: wakecov@msn.com  
Jill Craig, Pastor  
Sunday: Sunday School, 9 a.m.; Morning Worship, 10 a.m.; Spanish Service, 3 p.m. **Wednesday:** Adult Bible Study, 6:30 p.m.

**IMMANUEL LUTHERAN**  
4 North, 3 East of Wayne  
(Willie Bertrand, pastor)  
Sunday: Morning Worship, 9:30 a.m.; Sunday School, 10:30 a.m.

**PRESBYTERIAN**  
216 West 3rd  
(Rev. Charity Potter, pastor)  
Sunday: Fellowship time, 10 a.m.; Worship, 11 a.m.

**ST. JOHN'S LUTHERAN**  
West 7th & Maple  
(Willie Bertrand, pastor)  
Sunday: Morning Worship, 11 a.m.

**SALEM LUTHERAN**  
411 Winter Street  
(Patti Meyer, Pastor)  
**Saturday:** Worship, 5:30 p.m. **Sunday:** Worship, 10:30 a.m. **Monday:** Praise meeting, 4 p.m.; Scouts meeting, 6:30 p.m. **Tuesday:** Evening Quilt Day, 4 p.m. **Thursday:** Scouts meeting, 6:30 p.m. **Saturday:** Worship, 5:30 p.m.

**TRINITY LUTHERAN**  
(Parish Minister, Glenn Kietzmann)  
Sunday: Contemporary Service, 10:30 a.m.

**UNITED METHODIST**  
207 Jones Street  
(Pastor Lydia Dayton)  
Sunday: Pastor's last Sunday. Worship at Stanton, 11 a.m. with potluck to follow.

### Winside

**ST. PAUL'S LUTHERAN**  
218 Miner St.  
(William Engebretsen, vacancy pastor)  
**Saturday:** Worship with Communion, 7 p.m. **Sunday:** Bible Study, 9:30 a.m.; Sunday School, 9:30 a.m.; Divine Worship with Communion, 10:30 a.m.

**Card Shower**

**Harold and Jolene Reynolds will be celebrating their 50th Wedding Anniversary on June 28, 2019**  
Harold and Jo were married June 28, 1969 in Bell, Calif. Cards may reach them at: 57593 853rd Road, Wayne, NE 68787

**Tom and Elaine Wattier will celebrate their 50th Anniversary on Friday, June 28**  
Their children have requested a card shower in their honor. Cards will reach them at: 517 West 2nd Street, Laurel, NE 68745

THE LAURA INGALLS WILDER PAGEANT PROUDLY PRESENTS  
JULY: 5-6-7 12-13-14 19-20-21  
*By the Shores of Silver Lake*  
DE SMET SOUTH DAKOTA  
www.desmetpageant.org | 800.880.3383 | 800.776.3594

**Advance Counseling Services, LLC**  
Jan Chinn, MSE, LMHP, CPC

- Child & Adolescent Concerns
- Abuse & Trauma Counseling
- Stress Management
- Coping with Divorce
- Grief & Loss
- Depression & Anxiety
- Marital & Family Counseling
- Employee Assistance Services

Phone: 402-833-5246  
220 W. 7th St., Wayne • In the BankFirst Building

**1 in 5 children has an undiagnosed vision problem**

**Summer vacation eye exams are essential for a successful school year.**  
**Schedule your exam now.**  
Find a local doctor of optometry  
**Nebraska.aoa.org**

**NOA**  
NEBRASKA OPTOMETRIC ASSOCIATION

**Elkhorn Valley BANK AND TRUST**  
Northeast Nebraska's Locally Owned, Independent, Community Bank  
411 East 7th Street  
Wayne, NE 68787  
402-375-2525  
www.elkhornvalleybank.com  
Member FDIC

**Burrows Family Dentistry**  
617 Pearl Street, Suite 1 • Wayne, NE  
402-375-1124

**NORTHEAST NEBRASKA INSURANCE AGENCY, INC.**  
111 West 3rd • Wayne • 402-375-2696

**PAC N SAVE GROCERY STORE**  
Open 7 Days A Week  
7:30 AM to 10 PM  
Home Owned & Operated  
1115 W. 7th • Wayne, NE • 402-375-1202  
www.pacnsavegrocery.com

**Grossenburg**  
servicing your GROWING needs  
www.grossenburg.com  
South Dakota  
Winner (605) 842-2040  
Pierre (605) 224-1631  
Philip (605) 859-2636  
Nebraska  
Wayne (402) 375-3325  
Bloomfield (402) 373-4449  
Hartington (402) 254-3908

**Wayne Auto Parts Inc.**  
MACHINE SHOP SERVICE  
117 S. Main • Wayne  
Bus. 402-375-3424  
Home 402-375-2380  
Locally & Family Owned in Wayne for 50 Years!

**WANTED ... CHURCH NEWS**  
The Wayne Herald would like to print information and schedules from area churches.  
All information submitted to the Herald by Monday at 5 p.m. (delivered to the Herald office) or emailed by 8 a.m. on Tuesday will be included in that week's edition of the paper.  
Articles can be mailed to P.O. Box 70, Wayne, Neb. 68787 or emailed to clara@wayneherald.com  
The Herald thanks its readers and area ministers for their cooperation in our effort to keep informed on the happenings at various churches.



# We should all be 'free to serve my neighbor'

"A Christian is a perfectly free lord of all, subject to none. A Christian is a perfectly dutiful servant of all, subject to all." -Martin Luther On the Freedom of a Christian

As a Lutheran pastor, I often choose to use the words of Martin Luther when speaking to my congregation about our duty to love our neighbors as ourselves. Although no good work will earn us salvation (or brownie points) in God's eyes, we have been saved so that in thanksgiving of this amazing gift we might share love and good works with our neighbors.

I think this distinction makes sense to many and conjures up examples of good works we might extend to our neighbors such as forgiveness and charity. But one important aspect of Christian service that I feel needs uplifting is that of Christian hospitality.

The word "hospitality" may conjure up in your mind Martha Stewart and back-issues of "Good Housekeeping". But Christian hospitality is so much more than the good china set on the dining room table for guests. Christian hospitality, that important aspect of serving our neighbor, will often entail real sacrifice.

You shall treat the stranger who sojourns with you as the native among you, and you shall love him as yourself, for you were strangers in the land of Egypt: I am the Lord your God. - Leviticus 19:34. ESV

Then the King will say to those on his right, "Come, you who are blessed by my Father, inherit the kingdom prepared for you from the foundation of the world. For I was hungry and you gave me food, I was thirsty and you gave me drink, I was a stranger and you welcomed me, I was naked and you clothed me, I was sick and you visited me, I was in prison and you came to me." Then the righteous will answer him, saying, "Lord, when did we see you hungry and feed you, or thirsty and give you drink? And when did we see you a stranger and welcome you, or naked and clothe you? ... -Matthew 25:34-46. ESV

Do not neglect to show hospitality to strangers, for thereby some have entertained angels unawares. -Hebrews 13:2. ESV

In order to welcome a stranger among us with the same love that God first shows us, we may need to go way out of our way to do so. We may need to actually make room

A Word In Faith



**By Kristen Van Stee**  
Associate Pastor, Our Savior Lutheran Church

for someone in our community, in our church, even in our own house. We may need to give up something of our own for the sake of the other such as a portion of our own meal. And we must certainly raise our own voice out loud in public in support of the stranger and the foreigner who are in need of help and welcome.

Eighty years ago, the Lutherans of North America gathered their resources and began making serious efforts to sponsor refugees from post-WWII Europe to immigrate here to our own continent. At first, this was done out of solidarity with their many fellow Lutherans in Europe. But after beginning this important work for the sake

of refugees, Lutherans here kept it up, even after the post-war refugee crisis waned. Instead, Lutherans began sponsoring refugees and asylum seekers from all around the globe, no matter their race or religion.

Today Lutheran Immigration and Refugee Services (LIRS) is at the forefront of helping and advocating for displaced peoples around the globe. Through LIRS, Lutherans have a long and dedicated history of resettling people in need, but our work is not yet done. Today there are more displaced people around the globe than there has ever been in human history. Speaking bluntly, never before has there been so many strangers in need of our hos-

pitality as there is now.

According to the United Nations, for every 21 refugees in need of resettlement, only one will actually be resettled in a new country outside of a refugee camp. For many refugees, they will most likely spend the rest of their lives living in tents with no hope of a new home. Likewise, asylum seekers from Central America are fleeing from unprecedented rates of gang violence and homicide. To stay in their home country is often a death sentence. These people who are literally running for their lives are also in need of a new home.

So what kind of Christian hos-

pitality are we willing to extend to those in need? Will we see the face of Christ in the refugee and the asylum seeker? Or will we come up with convenient excuses as to why we can't help a neighbor in need?

Now is the time to be generous in our welcome and sacrificing in our efforts. June 20 is World Refugee Day and a perfect day to begin practicing Christian hospitality. If you would like to learn more about this issue and find out how you can help refugees and asylum seekers, please check out Lutheran Immigration and Refugee Services on their webpage: www.lirs.org

## Winside St. Paul's Ladies Aid holds June meeting

Winside St. Paul's Ladies Aid & LWML met on June 5 with 10 members and two guests, Connie Willis and MarFaye Marotz in attendance.

President Pat Janke called the meeting to order and welcomed the guests. Everyone recited the LWML pledge.

President Janke also had the devotion "The value of Dirt" based on the book of Genesis Chapter 1 verses 9 - 10. The hymn "Come thou Almighty King" was sung.

The secretary and treasurer's reports were read and approved.

Correspondence: A thank you was received from the LWML Wayne Zone Secretary Pat Von Minden.

Visiting committee will be Erna Hoffman for the month of June.

Old Business: President Janke gave a report on Pastor Goodman's farewell dinner and the gift the Ladies Aid gave him. DeLana Marotz reported on the Pie & Ice Cream Social for the upcoming Old Settlers celebration to be held on June 15 - 16. Cleaning the parsonage was discussed will go through to see all what needs to be done.

Daisy Janke would like to retire from decorating Pastor and Golda Hilpert and Pastor Rodney Hilpert's graves during Memorial Day. The group will ask the congregation for volunteers.

Get well cards were sent to Carol Brugger, LaJeane Marotz and Marilyn Brockman.

The next meeting will be Wednesday, July 3 with Janice Mundil and Erna Hoffman as hostesses.

The meeting closed with the Lord's Prayer and Table prayer. Lunch was served by Lorraine Prince and Janice Jaeger.

## Shapiro to be recognized for agronomy contributions

The Soil Science Society of America (SSSA) has announced that Charles Shapiro, Emeritus Professor of Agronomy & Horticulture with the University of Nebraska-Lincoln is the 2019 recipient of the SSSA Fellow award.

The award will be formally presented at the SSSA Awards Ceremony on Nov. 11 during the scientific society's Henry B. Gonzalez

See Shapiro, Page 4C

## Allen News

Callie Anderson  
canderson@allenschools.org

**COMMUNITY CENTER NEWS TV Raffle Winners Announced**  
The winner of the 55 inch Samsung Smart TV is Gary Uehling from Martinsburg. Congratulations Gary and Barb!

Thank you to everyone who sold and purchased raffle tickets to help the Allen Community Center, Inc and a special thank you to the Thrivent Action Team Grant.

**Weekly activities**  
Thursday, June 20- 8:30 a.m. FROGS

Friday, June 21- 8:30 a.m. Health Clinic

Tuesday, June 25- 8:30 a.m. FROGS

**Weekly menu**  
Thursday, June 20- Hot Beef Sandwich, Mashed Potatoes, Carrots, Pineapple, and Milk

Friday, June 21- French Toast, Sausage Links, Tator Tots, Apple-

sauce, Grape Juice and Milk  
Monday, June 24- Sliced Ham, Potatoes with White Sauce, Broccoli/Carrots, Pears, Bread, and Milk  
Tuesday, June 25- Meatloaf, Green Beans, Bread, Mandarin Oranges, and Milk

Wednesday, June 26- Tuna and Noodles with Peas, Peaches, Bread, Applesauce, and Milk

**ALLEN CONSOLIDATED SCHOOL NEWS**

**Updated school website**  
Check out the new and improved school website at allenschools.org  
Information is updated frequently. Check it out today.

**ALLEN COMMUNITY CHURCH NEWS**

**First Lutheran Church Vacation Bible School**  
Allen Community VBS will be held from June 24-28. Times are 9:00 a.m. - Noon for ages 3 - 6th

grade. Join the church on a fun adventure learning about Paul's Journey, visiting shops, learning awesome songs and much more.

They will start and finish activities at First Lutheran Church. They will walk up to the United Methodist Church as a group to do activities.

A program will be held Sunday, June 30 at 9 a.m. at the United Methodist Church.

**Upcoming events**  
June 23- Sunday Funday at FLC at 5 p.m.

June 24-Mary, Martha, Moscato at 6 p.m. at the parsonage.

**Birthdays**  
June 23- Brook Hingst

**Anniversaries**  
June 23- Tom & Vickie Sands  
June 24- Matt & Denise Hingst

June 25- Nicole & Jarrod Johnson, Forrest & Mona Kramer



(Contributed photo) Above, from left to right, Mary Lindahl, Barb Uehling, Gary Uehling, and Melissa Bock. Barb and Gary Uehling won the 55 inch TV raffle at the Allen Community Center. The center held the raffle to help with operation costs.

Shopping around for car insurance? Don't.

Let your local independent agent shop for you, and find the coverage you need.



**Northeast Nebraska Insurance Agency**  
Wayne 375-2696 • Wakefield 287-9150 • Laurel 256-9138 • Pender 385-6500

**Auto-Owners INSURANCE**  
LIFE • HOME • CAR • BUSINESS

**— WEEKLY SPECIALS —**

- Monday, June 24: Hot Beefs
- Tuesday, June 25: Taco's
- Wednesday, June 26: Tater Tot Casserole
- Thursday, June 27: Chili Dogs
- Thursday Night: 1 lb Hamburgers & 1 lb Fries
- Friday, June 28: Fish Nuggets
- Friday Night: Fish & Shrimp
- Saturday Night, June 29: Hamburger Steaks
- Sunday, June 30: Turkey
- Monday, July 1: Roast Beef
- Tuesday, July 2: Smothered Pork Chops
- Wednesday, July 3: Shepherd's Pie
- Thursday, July 4: Spaghetti & Meatballs
- Thursday Night: 1 lb Hamburger & 1 lb Fries

**COUNTYLINE DINING**  
311 Main St • Wakefield • 402-287-9021 • Open 7 Days a Week 7 AM-9 PM

A TRUSTED TEAM FOR  
**COMPLETE HEART HEALTH**



**METHODIST FREMONT HEALTH**  
The meaning of care.®

©2019 Methodist Health System

**• NOW OPEN •**  
~Lunch Specials Every Day!  
~Supper Specials  
~Small Market Store  
~Eat-In or Take-Out

118 E. 2nd Street • Wayne • 402-375-0533  
Hours Mon.-Sun. 8 AM-9 PM





**Tammy's Cleaning**  
*We do it all, give us a call!*  
Tammy M. owner

**402-922-3179 cell**  
•Weekly •Monthly  
•One Time Cleans •Spring Cleaning

Serving Pender, Wayne, Norfolk, West Point, Laurel, Wisner, Emerson, Bancroft



We Specialize in Preventative Dentistry

**Burrows Family Dentistry**  
Rob Burrows, D.D.S.

617 Pearl Street • Suite 1 • Wayne, NE 68787  
402-375-1124

Copiers • Facsimilies • Digital Copiers • Digital Duplication

**Elite Office Products**  
Home Of Customer Service



- Sales
- Service
- Purchase
- Rent
- Lease

We Service All Makes & Models





**STANDARD**

**Printer Sales • Printer Repair • Paper & Supplies**  
402-329-4301 • Toll Free 877-329-4301

**HEALTH CARE DIRECTORY**

**OPTOMETRIST**

**MAGNUSON-HOPKINS EYE CARE**

Dr. Josh Hopkins  
Optometrist

Dr. Scott Ronhovde  
Optometrist

1112 W. 7th St., Wayne, NE 68787  
Telephone: 402-375-5160

**MASSAGE**



*"Every Body Needs to be Kneaded"*

**Hands With Heart Massage Therapy**

111 Main • Wayne  
owned by Susan Wells, L.M.T.

Call 402-369-0910 to make appointments

**CHIROPRACTIC**

**Herman CHIROPRACTIC**  
www.hermanchiro.com

1302 W. 7th Street  
Wayne  
(402) 375-3450

309 Main Street  
Pender  
(402) 385-0183

Chiropractic Care • Massage Therapy  
Acupuncture • Orthotics • Health Products  
Same Day Service ~ New Patients Welcome



# Do it Best

building materials  
roofing ag steel  
windows doors  
siding decking  
tools hardware



## BUILDERS RESOURCE

mybuildersresource.com  
2 miles west of Wayne on Hwy 35  
402-375-5386 M-Th 7:30- 5:30 Fr 7:30-5 Sat 8-1



### LUNCH SPECIALS

Tuesday — French Dip & French Fries - \$7.75  
Wednesday — Hot Turkey Sandwich - \$7.75  
Thursday — 3 Pc. Cod & French Fries - \$8.50  
Friday — 2 Pc. Chicken & Jojos - \$5.95

Add a Side Salad for \$2.95 • Drinks Not Included • Extra Plate Charge \$2.95

### DINNER SPECIALS

Sunday — Chicken Fried Chicken or Chicken Fried Steak, Mashed Potatoes, Gravy - \$8.50  
Tuesday — Hot Beef Sandwich - \$8.95  
Wednesday — Meatloaf, Mashed Potatoes & Gravy, Veggie - \$8.95  
Thursday — Butterfly Pork Chop, Rice & Beans - \$8.95  
Friday — Fish & Chicken Feast - Fish will alternate weekly.  
2 Pc. Chicken, 2 Pc. Fish, Baked Beans & Coleslaw - \$9.50

1106 S. Main St. • Emerson  
402-695-0180  
www.winnebagocasinos.com

**IRON HORSE CASINO**

The Iron Horse Casino is owned and operated by the Winnebago Tribe of Nebraska. The Iron Horse Casino reserves the right to substitute or change promotion without notice. Must be present to win. Must be legal age. See Casino for details.

# Business & Professional Directory

### INSURANCE

#### Complete Insurance Services

- Auto •Home •Life
- Farm •Business •Crop



**Gary Boehle - Steve Muir**  
411 E. 7th - Wayne 375-2511  
ElkhornAgency@elkhornvalleybank.com

### Northeast Nebraska Insurance Agency

111 West Third St. Wayne  
402-375-2696

- Auto •Home •Life
- Health •Farm

Serving the needs of Nebraskans for over 50 years.  
Independent Agent

### REAL ESTATE



206 Main • Wayne, NE • 402-375-3385  
Quality Representation For Over 48 Years!

### SPACE AVAILABLE

**CALL US TO SEE YOUR BUSINESS LISTED HERE!!**

**THE WAYNE HERALD**  
402-375-2600

### SERVICES

#### The Century Club

STATE NEBRASKA BANK & TRUST

ARE YOU 50 or BETTER?

Free Movies  
Group Travel

for more info  
Contact **Kaki Ley**  
(402) 375-1130



122 Main St. Wayne

### JOHN'S WELDING & TOOL LLC

375-5203 • 800-669-6571

Lathe & Mill Work; Steel & Aluminum Repair & Fabrication  
24 Hr. Service • Portable Welder  
Pivot Bridges & Steel Feed Bunks

Hours: 8:00 am - 6:00 pm Mon.-Fri.;  
8 am - Noon Sat.  
After Hours — 402-369-0912  
320 W 21st St., 1 mi North & 1/8 West of Wayne.

### VEHICLES

#### HEIKES Automotive Service

- ASE Certified
- Complete Car & Truck Repair
- Wrecker • Tires • Tune-up
- Computer Diagnosis

24 Hr. Main Street Wayne  
Phone 402-375-4385

### YAMAHA Kawasaki

Let the good times roll

### HONDA

Come ride with us.

- Motorcycles •Jet Skis
- Snowmobiles



So. Hwy 81 Norfolk, NE  
Phone: 402-371-9151

## NDA encourages horse owners to consider West Nile virus vaccine

Historic flooding and above-normal precipitation can have a major impact on the mosquito population. With that in mind, the Nebraska Department of Agriculture (NDA) is encouraging horse owners to visit with their veterinarian about vaccinating their horses against mosquito-borne illnesses like West Nile Virus (WNV). WNV is transmitted through the bite of an infected mosquito.

"All of this precipitation around the state will likely mean higher levels of mosquito activity," said State Veterinarian Dr. Dennis Hughes. "Higher numbers of mosquitoes don't always correlate with higher incidence of disease, but it's a possibility that we can prepare for."

Hughes said typically Nebraska sees the most WNV cases in horses in August, so now is a good time for horse owners to consider vaccination. Mosquito season often runs through October.

"The vaccine to prevent West Nile Virus in horses is highly effective and should be administered at least three weeks prior to exposure to mosquitoes carrying WNV," said Hughes. "Vaccination helps prevent horses from contracting the virus, and if they do get it, improve their chances of survival."

Horse owners are also encouraged



(Photo courtesy Wayne First United Methodist Church Facebook page)

## VBS at Wayne's Methodist Church

Students at Wayne's First United Methodist Church's Vacation Bible School work on crafts.

## Pollinators needed for healthy, biodiverse ecosystems

**By Craig Derickson**  
State Conservationist for the USDA Natural Resources Conservation Service in Nebraska

The week of June 17-23 is National Pollinator Week. Its intent is to raise awareness that pollinators need us, and we need pollinators.

Between 75 and 95 percent of flowering plants need pollinators to help with pollination. This accounts for two-thirds of crop plants — or one out of every three bites of food we eat.

As pollinators gather nectar and pollen, they also provide \$217 billion dollars to the global economy. That's quite a chunk of change for this diverse batch of insects, birds and mammals.

Unfortunately, many of the world's pollinators are at risk. Monarch butterflies have declined by 90 percent in the last 20 years. A quarter of bumble bee species are thought to be in serious decline. Pesticides and other toxins have also negatively impacted other crucial pollinators.

But it's not all gloom. An army of agencies and nonprofit groups have assembled to help restore and protect pollinator populations. And there are things you can do in your very own yard to help pollinators flourish.

First, you can incorporate pollinator friendly plants into your landscape. Native plants are typically best, and the diverse use of flowers is best, meaning different shapes, colors and times of bloom. Natives include beardtongue, tickseed, black-eyed susan, native sunflowers, purple coneflower, bee balm and milkweed.

Avoid using pesticides. While pesticides kill those pesky bugs, they take out a lot of beneficial bugs, too. Explore non-pesticide options when protecting yourself and your plants. Planting certain plants can ward off unwanted bugs or attract those good bugs to ward them off for you.

You can also promote pollinator habitat in your community. Green spaces like parks and golf courses can provide valuable habitat for

pollinators. As urbanization continues to deplete natural lands, these green spaces can serve as sanctuaries for pollinators. Encourage your local leaders to use landscaping best suited for pollinators.

Roadsides are another resource for helping pollinators. American roadsides have 10 million acres of land that could be ideal habitat. Ask your local and state highway officials to allow native vegetation to colonize roadsides, creating an aesthetically pleasing vista for motorists as well as helping pollinators.

USDA and the Natural Resources Conservation Service (NRCS) recognize the importance of pollinators. We have conservation programs that provide funding to landowners to establish pollinator habitat on their farm and ranching operations.

For more information on how you can help protect pollinators, visit your local NRCS field office.

**Pollinators on the Web**  
For information on NRCS programs, visit [www.ne.nrcs.usda.gov](http://www.ne.nrcs.usda.gov).  
For information on pollinators, visit [www.nrcs.usda.gov/pollinators](http://www.nrcs.usda.gov/pollinators).  
For information on National Pollinator Week, visit [www.pollinator.org](http://www.pollinator.org).  
Some other helpful sites are [www.xerces.org/pollinator-conservation/](http://www.xerces.org/pollinator-conservation/) and [www.abfnet.org](http://www.abfnet.org).

## More than 200 students selected to attend 48th annual NAYI event

More than 200 high school juniors and seniors, sharing an interest in agriculture, will gather in Lincoln in July to develop leadership skills, explore career opportunities and learn more about the state's number one industry. The Nebraska Agricultural Youth Institute (NAYI) is the longest running program of its kind in the nation. Sponsored in part by the Nebraska Department of Agriculture (NDA), NAYI will be held July 8-12 in Lincoln on the University of Nebraska's East Campus.

Among those attending will be Hunter Borg of Allen, Kylie Kempf of Carroll, Katie Bathke of Dixon, Jasmine Galvin of Laurel and Allison Claussen, Hana Nelson, Josie Thompson and Tyler Gilliland, all of Wayne.

"NAYI is one of the best ways for students to learn more about Nebraska's diverse agriculture and the hard-working people who help make our ag industry great," said NDA Director Steve Wellman.

During NAYI's five-day program, delegates participate in agriculture policy and group discussions, farm management activities, and a variety of networking opportunities with peers and industry leaders. Learning about various career options is another important part of NAYI as a quarter of the jobs in Nebraska are related to agriculture.

"Career development at NAYI helps students realize that there are many ag-related jobs available including those in science, finance, marketing and sales, technology

## Commission to consider mountain lion season

The Nebraska Game and Parks Commission will consider a staff recommendation to approve a proposed 2020 mountain lion season when it meets June 21 in Alma.

The meeting will begin at 8 a.m. at Alma Country Club, 102 Dick Brown Memorial Drive. A public hearing on the mountain lion recommendation will begin at 9:30 a.m.

The proposed season would provide a harvest opportunity for up to eight mountain lions in two sub-units within the Pine Ridge of northwestern Nebraska. The proposed season would allow the population to remain resilient and healthy, while halting growth or moderately reducing the population size. This would initiate a reduction of the population density in the Pine Ridge to one similar to that of other western states that allow mountain lion hunting.

For more information on mountain lions in Nebraska, visit [outdoornebraska.gov/mountainlions](http://outdoornebraska.gov/mountainlions).

In other business, the Commission will consider staff recommendations to:

- amend regulations regarding practice and procedures for public

and equipment repair," said Wellman. "Agriculture is expanding, and Nebraska needs new and talented people to step up and be a part of the ag industry's next generation of workers."

Since its start, NAYI has shared the importance of agriculture with nearly 6,400 youth from across the state. Delegates apply for and are selected to attend NAYI free of charge due to numerous donations from agricultural businesses, commodity groups and industry organizations.

"Generous contributions from sponsors help make NAYI a strong foundation for the youth of Nebraska and the future of our farming, ranching and ag-related industries," said Wellman.

NAYI events and additional youth learning opportunities throughout the year are organized by the Nebraska Agricultural Youth Council (NAYC). The 21 college students who serve on NAYC are chosen by NDA to share their passion and knowledge about agriculture with young people across Nebraska. During NAYI, NAYC members provide valuable insight and advice about agriculture, college coursework and career building.

To learn more about NAYC or NAYI, visit the NAYI website at [nda.nebraska.gov/nayi/](http://nda.nebraska.gov/nayi/). Follow NAYI activities on Facebook by searching and liking the Nebraska Agricultural Youth Institute. On Twitter, follow the\_nayc or #NAYI19.

## Shapiro



Dr. Charles Shapiro

From Page 3C

Convention Center, Stars at Night Ballrooms 3 & 4, Ballroom Level.

The annual awards are presented for outstanding contributions to agronomy through education, national and international service, and research.

Shapiro is Professor Emeritus of Agronomy and Horticulture at the University of Nebraska Haskell Agricultural Laboratory located in Concord. He received his bachelor's degree from Cornell University (1974) and his MS (1978) and PhD (1982) from the University of Nebraska. He returned to the University of Nebraska in 1984.

Dr. Shapiro is nationally recognized for contributions in soil management and manure utilization. Impacts include increased nitrogen and water use efficiency with increased yields and reduced nitrate leaching due to improved crediting of previous crop, stover harvest, manure nutrients, and soil nitrates; improved fertilizer application precision; development of conversion strategies for return USDA-Conservation Reserve Program lands to row crops; improved fertilizer Phosphorus and micronutrient recommendations; and investigations to adapt organic farming practices of cover cropping, crimping, including wheat in the rotation, and guidance on managing soil fertility to Nebraska conditions.

The SSSA Fellow is the highest recognition bestowed by the Soil Science Society of America. Members of the Society nominate worthy colleagues based on their professional achievements and meritorious service. Up to 0.3 percent of the Society's active and emeritus members may be elected Fellow.

Free Estimates

### THE GUTTER CREW

Seamless Gutters & Downspouts  
28 Years of Experience

Art Sehi (402)776-2563  
Steve Cornett (402)776-2646  
PO Box 27 Oakdale, NE 68761  
(402)776-2600 • 1-800-867-7492

### Claussen & Son's Irrigation

Carroll, Ne.

402-833-5045

Keith Claussen, Owner  
UNDERGROUND SPRINKLERS  
RESIDENTIAL & COMMERCIAL  
NEW INSTALLATIONS  
REPAIR ON ALL BRANDS  
SPRING TURN ON  
FALL BLOW OUTS  
LICENSED, INSURED, BONDED  
FREE ESTIMATES

### HARTINGTON TREE L.L.C.

TREE SERVICE TREE WORKERY

402-254-6710

- Tree Trimming •Stump Removal
- Trees for Sale •Removals/Transplanting

**Kyle & Kent Hochstein**  
[www.hartingtontree.com](http://www.hartingtontree.com)

### Did you know?

When you place an employment ad in a Nebraska newspaper, you can qualify for a **FREE JOB POSTING!**



Contact this newspaper for more information or call 1-800-369-2850.

**NEHires.com**

## CLASS A OTR DRIVERS WANTED

- Potential to earn \$70,000+ annually driving full-time
- Great Miles
- Home Weekly
- New Equipment

Must have a valid Class A CDL. Benefits available for F/T drivers.

>> F/T & P/T positions available <<

**Call Sunrise Express of Grand Island, NE at: 308-381-2251 or visit us at [www.sunriseexpress.com](http://www.sunriseexpress.com)**





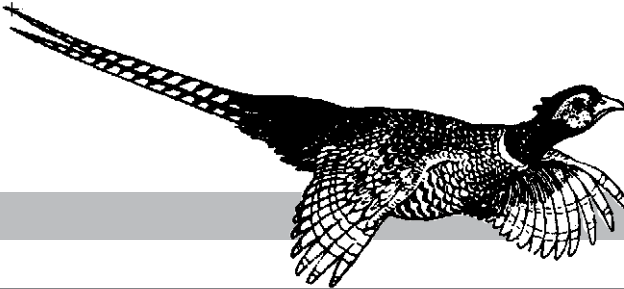

# Commenting on meatless 'burgers' West Nile

Our three daughters made it here for Father's day and our son called, so The Big Farmer made out okay. However, no matter how he asked, no one wanted to work on the current puzzle: a piece of hay in a pile of needles! Neighbor Sonnie comes faithfully, and they quietly try to find the pieces. I think they are crazy!

Speaking of crazy, what do you think about meatless Runzas? If you read this little weekly essay, you already know that I like beef! And I admit that no one needs a lot of it, but it is good for you, and if raised and butchered correctly, very tasty. We had some little steaks last week that had NO marbling, if you can imagine; and no flavor.

Therefore, I'm finding the meatless burger craze hard to understand. One outfit adds beets, so that it looks like blood. Even Tyson is on the band wagon, making some kind of hybrid with peanuts. I know it's not possible to feed



**The Farmer's Wife**  
By: Pat Meierhenry

everyone quality beef, and I know that starving kids in undeveloped countries need protein, and that is often provided by peanuts. And I like peanuts. But not in my hamburgers!

Some of these outfits are spending a lot of time and money in coming up with these imposters. I'm of the opinion that milk should only be applied to what comes from a dairy animal, not that which comes from rice or almonds. The same thing applies to beef; if you are calling it a burger, it needs to be made of beef, or lamb, or buffalo; or deer, bear, elk, or wild pig. But it should not be made of vegetables.

I also recognize how hard it is to get enough fruit and veggies in our diets. But this is not the way to add them, for sure. I checked the price at Burger King; \$3.29. That's no bargain. Their veggie burger is made of beans. That could also be a problem.

Their ad says their buns are meatless, too; huh? I'm guessing that means no milk in the recipe, I don't know that for sure. Anyway, they all have something like that on their menus.

It's a free world; I do think my

vegan friends are missing out, but it's their choice. And I guess it's the choice of the folks at Burger King and all the other meat using companies. But I sincerely hope they eventually drop them from their burger for lack of interest.

I don't like 'Meatless Mondays' either, as you can probably guess. Taco Tuesdays are a lot better. If we need a protein substitute, we eat eggs. Have you noticed that the powers that be have back-tracked on their advice 20 years ago, when they were sure eggs caused elevated cholesterol levels? Now we are told they are healthy, which I have maintained all along. It's no fun to be right when you don't know who you can taunt about it! So I will just mention it here. (smile).

Time to tune into the Royals, who don't seem to know how to win these days. And our Florida State guys got beat in the CWS tonight; remember, we beat Michigan THREE times in regular season!

From Page 4C  
to remove mosquito breeding points by eliminating any pools of standing water. If possible, animals also should be moved indoors during dawn and dusk, when mosquitoes are most active. Other preventative measures include: avoid turning on lights inside the stable during evening and overnight; remove birds that are in, or close to, the stable; and use mosquito repellants.

Clinical symptoms in WNV-in-

fectured horses may include a loss of appetite, depression, lethargy/drowsiness, muscle twitching, lack of coordination, weakness of the limbs or partial paralysis.

More information on WNV can be found at [www.nda.nebraska.gov](http://www.nda.nebraska.gov). Search for West Nile Virus. To report suspected cases of WNV, contact a local veterinarian, NDA at (402) 471-2351, or the U.S. Department of Agriculture/APHIS/Veterinary Services at (402) 434-2300.

213 West 1st  
Wayne  
402-375-5370

## TOTAL CAR CARE

HOURS: Monday-Friday 8:30 AM - 5:30 PM  
[www.exhaustprostotalcarcare.com](http://www.exhaustprostotalcarcare.com)

BEAT THE HEAT!! Get your AC serviced before it gets hot. Call to set up your appointment today! 402-375-5370

# Preventing Dicamba drift is a concern

Drift has been a concern since man first discovered he could put pesticides and water in a tank, pressurize it with a pump, and push it out specially designed nozzles. However, in the last few years the concern about spray drift reached an all-time high. The development of dicamba-tolerant soybeans has offered a new tool to manage problem weeds, but it has also created more potential drift injury problems.

Dicamba is the active ingredient in Banvel and many other sister products and premix herbicides. While recognized as an excellent broadleaf weed killer, herbicides containing dicamba are also recognized as having a greater potential for moving offsite and injuring susceptible crops and plants.

The last few years, there have been many more cases of offsite injury because more soybean acres have been treated with dicamba. The problem isn't limited to drift from soybean fields, more corn acres are also being treated with dicamba to help control herbicide resistant and other broadleaf weeds.

Requirements for applicator training and for the actual application of these products continues to evolve to address and reduce the number of the frequency of off-site herbicide injury. So it is more important than ever to read and follow the label closely if spraying your soybeans with one of the herbicides

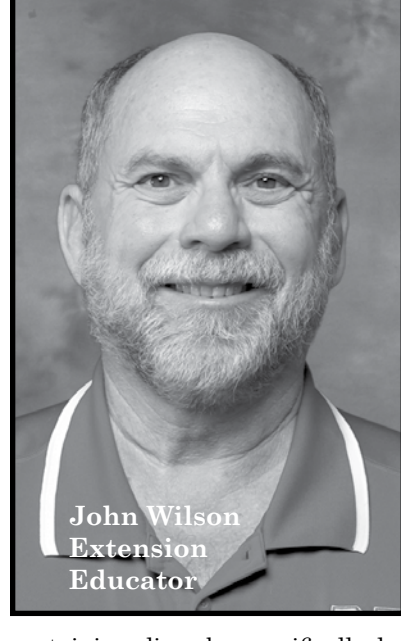

**John Wilson**  
Extension Educator

containing dicamba specifically labeled for use on dicamba-tolerant soybeans.

There are more stringent record keeping requirements and more "rules and regulations" regarding the application of these products. This is why applicators must carefully read, understand, and follow the label directions to prevent this type of injury. Things you need to consider include:

- Even though a soybean variety is dicamba-tolerant, it is illegal to apply just any product containing dicamba to that crop. Certain products have been formulated and labeled for this use which have a

lower drift potential than products you might use to control broadleaf weeds in your corn or pastures.

Also, there are restrictions on what you can or can't add to the spray mix because some of these products may break down the drift resistant properties of these formulations. Most notably is to NOT add ammonium-containing additives such as ammonium sulfate. This can destabilize the product and significantly increase volatility. Do not tank-mix with any other pesticides or adjuvants that are not listed on the label for the same reason.

Other restrictions that you need to be aware of include:

- What nozzles you must use to minimize creating fine spray droplets that are more likely to drift.
- Restrictions on the wind speed and whether they are blowing toward or away from sensitive crops.
- Air temperature and the time of day which can cause temperature inversions to occur.
- The ground speed you can travel when applying these pesticides.
- The sprayer pressure you can use to avoid creating fine spray

droplets.

The minimum gallons per acre you must apply when using these products.

The maximum height of the boom over the crop canopy.

The untreated buffers you must leave when making an application. The width of these buffers will vary with the rate of herbicide you are applying. Remember you will need to do something different for weed control in these buffers.

As with anything new, there has been a steep learning curve for those adopting this technology to prevent injury to their own operation, that of their neighbors, and the environment. Perhaps the best advice is, if that little voice in the back of your mind says, "Are you sure you want to do this?", that's a good indication this is NOT the time to do it. Common sense and good judgement are hard to beat.

For more information about preventing spray drift, go to <https://cropwatch.unl.edu> and type drift in the search box for specific information, or contact your local Nebraska Extension office.

## WANTED CONSIGNMENTS for Carroll

### CONSIGNMENT AUCTION

Saturday, August 24

Contact: Kelly Konken 402-841-6575  
or Ed Huwaldt 402-337-0784

Deadline for all Proper Advertising: August 1

## Maximize Your Return on Investment

by matching-up your hybrid corn and beans with our hybrid lenders.

Member FDIC  
LEADER

321 Main Street  
Wayne, NE  
402-375-2043

[www.fmbankne.bank](http://www.fmbankne.bank)

# Mountain lions

From Page 4C

hearings;

— amend regulations to clarify the process and requirements in applying for limited landowner permits to hunt antelope, deer or turkey; clarify language to allow antelope hunters to carry a centerfire rifle or handgun while hunting the doe/fawn late season; and clarify the application process and compliance for landowners obtaining a damage control permit for deer, antelope, elk or game birds;

— amend regulations regarding check-in requirements for earn-a-buck unit deer, and clarify the definitions of "buck" and "antlerless" deer;

— approve the acquisition of approximately, 1,520 acres in Sioux County adjacent to Peterson Wildlife Management Area and designate it an addition to the area;

Also on the agenda is a public hearing for input regarding the listing and delisting of state threatened and endangered species in Commission District 5, which is southwestern Nebraska.

The Commission also will hear a request to ratify the agency's biennium budget for fiscal years 2020 and 2021.

The meeting also will include presentations on the agency's new Natural Playscapes Guide and Women in the Outdoors. In addition, there will be reports on pheasant research and water issues.

A complete meeting agenda is available at [outdoornebraska.gov/commissioners](http://outdoornebraska.gov/commissioners).

### JASON SEARS FLOORING

Floor Coverings & Installation

402-833-1784

211 Main St • Wayne

Hours: Monday-Thursday 9:00-5:00  
Friday 9:00-4:00  
Saturday by Appointment

### CORY BROWN CONSTRUCTION

For all of your construction needs!  
Remodeling projects  
Custom homes  
Windows • Doors • Siding  
Lite form

402-278-2518

Wakefield, NE

## TRAIN SHOW

### SPRING CREEK MODEL TRAINS

304 E. BRYSON AVE. • DESHLER, NE • 402-365-7628

Sat. & Sun., June 29th & 30th

Thayer County Activity Center- 4th & Race St. (5 blocks from store)  
Sat. 9am - 5pm & Sun. 10am - 4pm Admission is \$6 - 12 & under free  
More details on website: [www.SpringCreekModelTrains.com](http://www.SpringCreekModelTrains.com)

EXTENDED STORE HOURS: Fri., June 28th: 9am-8pm; Sat., June 29th: 9am-8pm & Sun., June 30th: 10am-7pm

\* Amazing layouts to view!  
\* Clinics \* Manufacturers  
\* Concession Stand

# Hoof health for Feedlot and Cow Calf Producers

I was visiting with a producer last week and he quoted a phrase his mother told him, "Never complain about the rain, but you can complain about the mud all you want". This year that saying couldn't be more true for cattle producers. While feedlots are trying to keep their pens in the best condition possible, cow calf producers are facing similar issues. Do you take the risk of possibly damaging pastures in order to get pairs off the dry lots and save money by not having to start the tractor and mix feed every day or do you wait? Sometimes the right decision is "as clear as mud".



By Brandi Salestrom  
CVA Feed Sales Specialist

Besides land and money factors, wet conditions can cause other issues as well. Mud and wet conditions over prolonged amounts of time can cause hoof health issues for all cattle. Correctly identifying early signs of lameness and diagnosing can be a challenge. For a producer to maximize productivity, they need healthy cattle. At Central Valley Ag, we help producers meet this challenge by offering performance trace minerals from Zinpro such as Availa 4.

Zinpro is an organic trace mineral company known worldwide for their expertise in bovine and swine foot health. Trace minerals are required in small amounts and an example of a few are Zinc, Copper, Cobalt, Manganese, Selenium, and Iodine. Two of the most common cases of lameness are foot rot and toe abscesses. Foot rot is an infection between the toes that has a foul smell where a toe abscess is an abrasion in the toe leading to infection in the hoof. This condition is painful and normally has no swelling. Zinpro developed a Step-Up locomotion scoring system to help detect early signs of hoof disorders. This system uses a 0-3 scale to rate severity with 0 being normal and 3 severe lameness. Work with your veterinarian to determine a treatment program if a lameness is suspected.

Central Valley Ag has access to Zinpro products, and our most commonly used mineral is Availa 4. Availa 4 contains zinc, cobalt, copper and manganese. These trace minerals are required for immunity, reproduction, skin and hoof integrity, growth and muscle development, milk production, fiber digestion, and energy. When fed in a proper balance, animals can cope better with stress. Availa 4 comes in a variety of options in either bags or tubs and can be combined with hi mag or fly control. For any questions about hoof health or products from Zinpro such as Availa 4, contact your local CVA feed sales specialist.

To learn more about CVA, visit [cvacoop.com](http://cvacoop.com).

## Central Valley Ag

GROWING AGRICULTURE TOGETHER

## Maintenance Job Openings

### Electrician

1<sup>st</sup> or 3<sup>rd</sup> shift

- Must be licensed
- 3 years experience in an industrial setting
- Able to troubleshoot equipment control centers
- \$35+/hr

New Improved Benefits!!

- Insurance (Health, Dental, Vision, STD, and Life)
- 401k & Stock options
- Employee referral bonus - \$750
- Discounted & Free Product
- Tuition reimbursement

### Fabricator

2<sup>nd</sup> shift (\$21.80/hr)

- Must have Stainless Steel Tig Training/Experience

\*\*Maintenance Generalist and Building/Groundskeeper positions also available - all shifts

Apply online at [www.smartchicken.com](http://www.smartchicken.com).  
333 S 3rd Street Tecumseh, NE 68450

## Now Servicing & Installing Heating & Air Conditioning Systems!

Newly added service and sales, along with our complete inventory of appliances.

Stop In Or Call Us Today!!

## SELECT APPLIANCE HEATING & COOLING

306 Main • Wayne • 402-375-3683



To place your ad contact: *The Wayne Herald* • [sales@wayneherald.com](mailto:sales@wayneherald.com) • 402-375-2600

DEADLINES: Line Ads Tuesdays at 10:00 A.M. • Display Ads Monday 5:00 P.M.

# CLASSIFIEDS

**Rate Schedule: 25 WORDS OR LESS - 1 WEEK \$14 - 2 WEEKS \$24 • This is a Combination Rate with The Morning Shopper**

Ads must be prepaid unless you have pre-approved credit. Cash, personal checks, money orders, VISA, or MasterCard are welcome.

Call: 402-375-2600, Fax: 402-375-1888, or Visit Our Office: 114 Main Street, Wayne, NE.

POLICIES — •We ask that you check your ad after its first insertion for mistakes. The Wayne Herald is not responsible for more than ONE incorrect insertion or omission on any ad ordered for more than one insertion. •Requests for corrections should be made within 24 hours of the first publication. •The publisher reserves the right to edit, reject or properly classify any copy.



**HELP WANTED**

### Sales Skills, Homebuilding Knowledge

**Put your Skills and Knowledge to Work**

We help people design, finance, and build their own home. We have a career opportunity as a **Midwest Regional Sales Manager** that will operate out of our Wayne Headquarters. Very good wages plus commission, and lots of satisfaction helping people be their own builder.

Flexible hours, company car, 401(k).

*Lots of referrals & testimonials, 1,000s of beautiful homes built over the last 24 years.*

Apply at 106 Main St Wayne, NE or Contact Greg Kallhoff at 402-375-3515 or email: [greg@hhoa.net](mailto:greg@hhoa.net)

Find us on Facebook or [homestead-homes.com](http://homestead-homes.com)

### Employment Opportunity

## Wayne State College

WSC is accepting applications for the following position. WSC offers a competitive salary and an excellent benefits package including health insurance, retirement, tuition assistance (employee/family), paid leave time, and paid holidays.

- Admissions Representative
- Custodian
- Maintenance Repair Worker II - Motorpool & Grounds
- Office Assistant III

For a complete listing of job requirements and application procedures, visit our Website at [www.wsc.edu/hr](http://www.wsc.edu/hr), call 402-375-7403 or email [hr@wsc.edu](mailto:hr@wsc.edu). WSC is an EOE.

### SENIOR CENTER OPERATIONS ASSISTANT

#### CITY OF WAYNE

The City of Wayne is accepting applications for the position of a Senior Center Operations Assistant. This is a part-time position (29 hours per week), with some benefits. Wage rate is \$9.55 - \$12.34 per hour, depending upon qualifications and experience.

High school diploma or higher, with communication and computer skills, are required. Application and job description are available by writing or phoning the Wayne Senior Center at 402/375-1460. Completed application, résumé, and letter of interest due by 5:00 p.m., Wednesday, July 3, 2019, to the Wayne Senior Center, 410 Pearl Street, Wayne, Nebraska, 68787. EOE

### Custodian

Wayne Community Schools seeks an individual for a Part-Time and Full-Time Second Shift Custodian position. Flexible hours. We are looking for a responsible, self motivated and detail oriented person. Salary will be based on experience. Qualified candidate must have a High School Diploma and a Valid Driver's License. Applications are available at the Wayne Community Schools District Office. A background check will be concluded prior to an individual being hired. Applications will be accepted until position is filled

Send Applications to:  
Jordan Widner, Director of Maintenance  
Wayne Community Schools  
611 West 7th St., Wayne, NE 68787 • 402-375-3150

Wayne Community Schools is an Equal Opportunity and Veterans Preference employer

— **HELP WANTED** —

**Full time/part time evening RN or LPN**

**Dietary Aid and Cook all shifts**

**CNA/CMA evenings**

**RN/LPN evenings and overnights**

Apply in person at:  
**WAKEFIELD HEALTH CARE CENTER**  
306 Ash Street • Wakefield, NE 68784  
Phone: 402-287-2244 EOE

### Field Service Technician

**\$1200/ week**

**\$1500 sign-up bonus**

deliver and install Bank ATM Kiosks  
CDL required, no weekends  
Vacation, 401(k) Plan, and Health & Dental

905 Centennial Road • Wayne, NE 68787  
Call Matt Poehman: 402-375-4770

### Executive Director

The Wayne Community Housing Development Corporation is seeking a qualified individual to serve as Executive Director. Experience in administering grants, housing related programs and residential financing needed. Proven written and oral communication skills and ability to work with people is a must. This is a full-time position with a flexible schedule. Applicant must have exceptional organizational skills and is governed by a Board of Directors. Degree in business, public administration or related field preferred. Salary is negotiable based upon experience. Interested persons should submit a letter of application and resume with references to Wayne Community Housing Development Corporation, 108 West 3rd, Wayne, NE 68787 or via email to [wchdc@wayneworks.org](mailto:wchdc@wayneworks.org) by 6/20/2019. EOE

Brookdale Wayne Assisted Living Community, is looking for:

**Medication Aide - FT or PT evening**

**Caregiver - PT or PRN evening**

**Dining Servers**

**Cook - Full-Time**

1500 Vintage Hill Drive • Wayne • 402-375-1500

*Brookdale: Enriching the lives of those we serve with compassion, respect, excellence and integrity.*

### Our Family Taking Care of Yours!

### Legacy Garden Rehabilitation & Living Center

200 Valley View Drive • Pender, NE (402) 385-3072

We are inviting applicants to join our 42 bed facility! This is an exciting opportunity to be a part of a highly motivated workforce dedicated to delivering quality care to our residents. Current openings include:

- LPN or RN (Full-Time & PRN, Every 3rd Weekend)
- CNA/CMA (Full-Time, Every Other Weekend)
- Dietary Cook/Aide (Part-Time, Every Other Weekend)

We offer a generous compensation package including paid time off, health insurance, flex benefits, annual bonus, life insurance and 403b retirement match.

**APPLY ONLINE OR STOP IN!** [www.pendercommunityhospital.com](http://www.pendercommunityhospital.com)

*This institution is an EEO/AA Employer and Provider, Protected Veterans and Individuals with Disabilities.*

### Wayne Community Schools Para-professional Positions

Wayne Community Schools is currently seeking interested candidates to join our educational team as a para-professional for the 2019-20 school year. Various positions are open in both Special Education and General Education. Experience is preferred but not required. The ability to lift up to 45 pounds and a valid driver's license are required. Applications will be accepted until positions are filled.

Interested applicants should inquire at: [www.wayneschools.org](http://www.wayneschools.org)  
Choose 'District' tab, then 'Employment' tab.  
Questions: Please call Misty Bear at 402-833-1450 or email at [mibear1@wayne.bluedevils.org](mailto:mibear1@wayne.bluedevils.org)

Wayne Community Schools is an Equal Opportunity and Veteran's Preference Employer.

### Join a winning team... where people with high standards for care, customer service and compassion thrive!

### Pender Community Hospital now hiring!

- Maintenance Mechanic (Full-Time)
- Dietary Cook/Aide (Part-Time, Rotating Weekends)
- Surgery/Outpatient Clinic RN (Full-Time)
- Nursing Assistant (Part-Time, Rotating Weekends)
- Respiratory Therapist (Full-Time)
- Sleep Study Technologist (PRN)
- Patient Service Representative (PRN @ Clinic)

APPLY ONLINE [pendercommunityhospital.com](http://pendercommunityhospital.com)

This institution is an EEO/AA Employer and Provider, Protected Veterans and Individuals with Disabilities.

### NorthStar Services in Wayne has part-time positions available on the morning, evening, weekend, and overnight shifts.

As an organization, we support persons with developmental disabilities to access and participate in their community, develop social networks and teach life skills, so people are successful in their homes, community and with employment opportunities

**All applicants must be at least 19 years of age, have a valid drivers license, the ability to lift 45 lbs., possess a high school diploma or GED, and be able to read, write, and comprehend the English language.**

Applicants should have good interpersonal skills and the ability to work with a wide variety of people. Positions are up to 30 hours per week.

**Applicants are required to attend job training, most of which are day hours (example: 8:30am - 4:30pm) Part-time positions must be available to work on holidays and weekends.**

Starting wage is \$10.25 per hour with a wage increase to \$10.50 after completion of training.

Serious applicants should apply at:

**NorthStar Services**  
209 1/2 South Main Street, Wayne, NE 68787

### At Valmont, We Build Careers!

**NEW Competitive Starting Wage!**

**Shift Supervisor**

**Material Handler**  
Full-time and Summer positions

A company focused on your safety and development.

NEBRASKA'S SAFEST COMPANIES 2019 NATIONAL SAFETY COUNCIL, NEBRASKA

All qualified applicants will receive consideration for employment without regard to race, color, religion, sex, national origin, disability or protected veteran status.

If you are serious about joining our team apply on line at [www.valmont.com/careers](http://www.valmont.com/careers)

1700 South Beemer Street West Point, NE

**100 CRITICAL ACCESS TOP HOSPITAL 2019**

THE CHARTIS GROUP  
iVantage



# CLASSIFIEDS

## HELP WANTED

### — HELP WANTED —

# CNA

Full Time - Evenings

## HILLCREST CARE CENTER & ASSISTED LIVING

702 Cedar Ave. • Laurel, NE • 402-256-3961

NEHI, Inc. (Northeast Housing Initiative), a non-profit organization providing affordable housing in Northeast Nebraska, has an opening for a full time Executive Director. Preferred applicants should have experience with QuickBooks, grant writing, housing construction, fundraising, property management and working with a diverse population.

Interested applicants should submit a resume to NEHI, Inc., PO Box 226, Allen, NE 68710 or email nehi@nntc.net.



### SUBSTITUTE HANDI-VAN DRIVER SENIOR CENTER AIDE FOR CITY OF WAYNE

The City of Wayne is accepting applications for the position of a substitute handi-van driver/senior center aide to work on an as-needed basis Monday through Friday, 7:30 a.m. to 5:00 p.m. Wage rate is \$11.34 - \$15.15, depending upon qualifications and experience. Must possess a valid Nebraska Driver's License and be able to lift 75 pounds. Applications may be picked up at City Hall, 306 Pearl Street, Wayne, Nebraska. The City of Wayne is an Equal Opportunity Employer and a drug-free work place.

## Thurston Manufacturing Company

800.658.3127 www.ThurstonMfgCo.com

### Positions Open

#### Maintenance

Electrical background preferred. All benefits listed below. Wage dependent on experience and skills. 40 hour week, Monday-Friday.

#### Welding

Outstanding working conditions in advanced manufacturing operation; Top entry wages; 8 paid holidays; Paid time off; Subsidized health insurance with Vision/Dental; Cafeteria plan; 401K; Production, safety ISO9001 Quality, leadership, & environmental training; all for your benefit. Stop by to inquire and fill out an application. Drug Test and Pre-Employment Physical Required. E-Verify, Equal Opportunity Employer.

Applications available at Thurston Mfg. Co.

1708 H Ave, Thurston NE 68062 | Phone: 402-385-3041

### NEBRASKA STATEWIDES

CLASSIFIED ADVERTISING in over 163 newspapers. Reach thousands of readers for \$225/25 word ad. Contact your local newspaper or call 1-800-369-2850.

FDA-REGISTERED Hearing Aids. 100% risk-free! 45-day home trial. Comfort fit. Crisp clear sound. If you decide to keep it, pay only \$299 per aid. Free Shipping. Call Hearing Help Express, 1-855-763-2604.

DIAGNOSED WITH Lung Cancer? You may qualify for a substantial cash award. No obligation, No risk! We've recovered millions. Let us help you! Call 24/7, 888-564-6030.

LIFE ALERT, 24/7. One press of a button sends help fast! Medical, Fire, Burglar. Even if you can't reach a phone! Free Brochure. Call 855-663-0118.

AFFORDABLE PRESS Release service. Send your message to 164 newspapers across Nebraska for one low price! Call 1-800-369-2850 or www.nebpress.com for more details.

MEDICAL-GRADE Hearing Aids for less than \$200! FDA-Registered. Crisp, clear sound, state-of-the-art features & no audiologist needed. Try it risk free for 45 days! Call 1-855-753-6493.

BRIDGE DECKS. 40'x8", 48'x8", 90' x 8'6", 785-655-9430, chuckhenry.com

MOBILEHELP, AMERICA'S Premier Mobile Medical Alert System. Whether you're home or away. For safety and peace of mind. No long term contracts! Free brochure! Call today! 1-888-506-0793.

DENTAL INSURANCE. Call Physicians Mutual Insurance Company for details. Not just a discount plan, Real coverage for 350 procedures. 855-490-4149 or http://www.dental50plus.com/81Ad#6118.

PORTABLE OXYGEN Concentrator? May be covered by Medicare! Reclaim independence and mobility with the compact design and long-lasting battery of Inogen One. Free information kit! Call 855-385-3580.

DIRECTV NOW. No Satellite needed. \$40/month. 65 Channels. Stream Breaking News, Live Events, Sports & On Demand Titles. No Annual Contract. No Commitment. Call 1-855-954-7227.

DIVERSIFIED FARM Help needed. Pay based on experience, start immediately. 402-768-8163.

DISH NETWORK \$59.99 for 190 Channels. Add High Speed Internet for Only \$14.95/month. Best Technology. Best Value. Smart HD DVR included. Free Installation. Some restrictions apply. Call 1-877-688-4784.

GARDEN COUNTY is accepting applications for Highway Superintendent and/or Road Foreman. Garden County is an Equal Opportunity Employer. The position is subject to veteran preference in accordance with state law. For further information, e-mail mindy.kezar@nebraska.gov.

EARTHLINK HIGH Speed Internet. As low as \$14.95/month (for the first 3 months). Reliable High Speed Fiber Optic technology. Stream videos, music and more! Call Earthlink today, 1-844-254-0368.

WANTED: FULLTIME Lumber Yard Manager, construction experience preferred. Must have good people and communications skills, able to figure project quotes, inventory, place orders, operate forklift and delivery truck. Salary is negotiable based on experience. Call Kelsey at 402-273-4241 or send resumes to longpinelumber@outlook.com.

GET DIRECTV! Only \$35/month! 155 Channels & 1,000s of Shows/Movies On Demand (w/Select All Included Package). Plus Stream on Up to Five Screens simultaneously at No Additional Cost. Call DIRECTV, 1-855-977-3794.

HAVE 10K in Debt? National Debt Relief is rated A-Plus with the BBB. You could be debt free in 24-48 months. Call 1-866-834-5927 now for a free debt evaluation.

SPECTRUM TRIPLE Play. TV, Internet & Voice for \$99.97 /month. Fastest Internet. 100 MB per second speed. Free Primetime on Demand. Unlimited Voice. No contracts. Call 1-855-389-3104 or visit http://tripleplaytoday.com/nebraska

BECOME A published author! Publications sold at all major secular & specialty Christian bookstores. Call trusted, local experts today! Our service Christian Faith Publishing for your Free is Free/no obligation. Call 1-855-441-8821.

BECOME A published author! Publications sold at all major secular & specialty Christian bookstores. Call trusted, local experts today! Our service Christian Faith Publishing for your Free is Free/no obligation. Call 1-855-441-8821.

### FULL TIME MAINTENANCE POSITION

The Village of Emerson has an immediate opening for Full Time Maintenance Position.

This is a full time position being Monday through Friday, may include some weekends or evenings. Applicants must be able to complete a water and wastewater course within One year of hiring, and also be able to lift 50 lbs. or more. Electrical experience is preferred. They must have a valid driver's license with a CDL.

Applications and a job description may be obtained at the Village of Emerson Clerk's Office, 511 N. Main Street, Emerson, NE 68733 Or by contacting the Village Clerk's office at 402-695-2662 The Village of Emerson is an EOE.

### Wayne Community Schools Kitchen Position

Wayne Community Schools is currently seeking interested candidates to join our team in the kitchen for the 2018-2019 school year. Selected individuals will work in the kitchen doing a variety of jobs as needed. Experience is preferred but not required and ability to lift up to 45 pounds is required. Applications will be accepted until position is filled.

Contact: Judy Poehlman  
611 7th Street, Wayne, NE 68787  
402/375-3150

WCS is an Equal Opportunity and Veterans Preference employer.

### PARAPROFESSIONAL OPENINGS

Wakefield Community School has openings for elementary paraprofessionals. If you are a dependable, caring individual we have an opening for you. This is a full time position while school is in session. The position requires a minimum of a 2 year degree or paraprofessional certification. Excellent wage and benefits. If you have any questions please contact Principal Jerad Wulf at 402-287-9892 or pick up an application at the high school office. Subject to veterans preference. Bilingual preferred but not required. Positions will remain open until filled.

JOIN OUR TEAM TODAY! EOE

LOOKING FOR assistant manager for apartment complex for reduced rent. Very light duties. Send resume to Dept G, PO Box 70, Wayne, NE 68787-0070.

HELP WANTED: Looking for a part time Housekeeper and Front Desk personal. Apply at: Sports Club Motel, 900 East 7th Street, Wayne NE 68787, 402-375-4222. tfn

HELP WANTED: Casey Roofing of Laurel is looking for motivated individuals for part and full time summer positions. Some duties include commercial roofing, construction and building maintenance. Call Jim at 402-375-8738. tfn

SMALL ENGINE repair. General repair. Welding. Stump grinding. ALSO: Several reconditioned tillers, push mowers and riding mowers. Call 402-375-2471 after 6 p.m. tfn

HELP WANTED: Casey Roofing of Laurel is looking for motivated individuals for part and full time summer positions. Some duties include commercial roofing, construction and building maintenance. Call Jim at 402-375-8738. tfn

GIFT GIVING and baking are easy with Tupperware. Contact Clara Osten, your local consultant for over 25 years. 402-518-8030 or 585-4323. Leave a message. tfn

HUMPTY DUMPTY DAYCARE in Wakefield is now hiring a Part-Time Cook. Hours are from 9am-1:00pm. Must be willing to attend Nebraska Department of Education training. For more information please contact Yesenia Valenzuela at 402-287-1006. 6/25

THANK YOU to all my family, relatives and friends for making my 80th birthday so memorable and for all the cards and gifts I received. God bless you all. 6/25

HELP WANTED: Looking for full time farm help on a row crop farm. Pay negotiable upon experience. Ph 402-833-2402. 7/4

THANK YOU to all my family, relatives and friends for making my 80th birthday so memorable and for all the cards and gifts I received. God bless you all. 6/25

### FOR SALE



### HOUSE FOR SALE

1114 Crescent Drive  
4 Bedroom/4 Bath - 3,000 Sq. Foot - \$220,000  
•Many newer updates •Quiet Neighborhood •Beautiful Backyard  
Available after July 1- Call Marlon Brink - 402-833-8757

### June Is Home Ownership Month!

Join us in the back room of 1st Realty on Thursday, June 20 for these Workshops!

6:00-6:30 p.m. — Outdoor Living Spaces with Josh Staub  
6:45-7:15 p.m. — Do It Yourself Tile & Grout with Josh Staub  
7:30-9:00 p.m. — Decorate Your Door with Teresa Tiedtke of Hwy. 15 Salvage Company

Pre-registration is required, call 402-375-1477 to reserve your spot!



SALES & MANAGEMENT  
Anne Nolte, Broker  
201 Main Street - Wayne, NE  
Phone: 402-375-1477  
E-Mail: anolte@1strealtysales.com  
www.1strealtysales.com



320 East 5th Street  
Now offered at \$60,000!

Follow us on Twitter Find us on Facebook



We are here to work for YOU!  
FNC has been serving America's landowners for nearly 90 years.

### COMMERCIAL BUILDING FOR SALE

86974 Highway 9, Allen: 7+/- acres. Newly built in 2016, 180' x 60' machine shed and shop area, plus an additional 1,344 sq ft of office space with additional living area or more office space above. Great for agricultural or commercial business. All offers will be considered!! L-1900329



### LAND FOR SALE!

L-1900444 Irrigated & dry land ground: 160 Acres +/- Irrigated Ground AND 80+/- Acres Dry land - Pierce County. Offered at \$6700/acre irrigated & \$6000/acre dry irrigated quarter has a T&L electric pivot, 8 towers and an unlimited well. Also includes a 10,000 bushel Sioux Air Bin. Acreage will be surveyed off of the quarter that will be approximately 16 acres not included. Dry land is a very nice laying piece of ground, just across the road from the irrigated quarter. Located 1 mile South of WeeTown on HWY 81, and then 1 mile to the East on 853rd RD.



L-1900228 Dry land ground: T139 Acres +/- Dry land - Pierce County. Offered at \$750,600 or \$5400/acre. Very nice dry land, some sloping, tiling has been done. Approx. 16+/- acres of pasture that most can be farmed. Great for a 1031! Located North of McLean, on the corner of 551 AVE and 868 RD, 4 miles west of HWY 81.



L-1900199 Irrigated ground: 320+/- Acres Irrigated Ground - Wayne County. Looking for Investors! Two quarters of Irrigated ground. Very good investment and good return on your money. Call agent for more information. Located between Winside & Hoskins, just 1 mile off of HWY 35 on 849th RD or 2 miles off of HWY 35 on 566th AVE.



### NEW LISTINGS!

ACREAGE!! 57680 862nd Street, Wayne - \$330,000: Four bedroom, two-baths. Located between Wayne and Laurel only 3/4 of a mile off of Highway 15. Comes with 12+/- acres (6+/- acres of that being pasture). Machine shed and barn, bonus fully insulated building! Dream acreage!! L-1900446



208 Cedar, Laurel - \$125,000: Three-bedroom, two-bath, ranch-style home with two-car attached garage. Many updates to this home and well maintained! Across from park. L-1900411



306 Main Street, Newcastle - \$65,000: Four-bedroom, two-bath, ranch-style home with two-car oversized attached garage. More room in partially finished basement. Several updates! Great home with lots of room! L-1900248



HOMES FOR SALE  
203 East 3rd Street, Laurel - \$139,900: Three-bedroom, two-bath, historical home. Large partially finished basement, two-car unattached garage, and one-car attached garage. Broker Owned. L-1700819



202 East 3rd Street, Laurel - \$150,000: Two-bedroom, one-bath ranch-style home with open floor plan, full basement, and two-car attached garage. L-1900205



To discuss real estate opportunities please contact your local FNC representative:

 Steve Schutte AFM/Agent (402) 518-0111 SSchutte@FarmersNational.com	 Wendi Schutte, Agent (402) 518-0115 WSchutte@FarmersNational.com	 Marlene Jussel Associate Broker (402) 375-1002 MJussel@FarmersNational.com	 Les Owen, Agent (402) 992-4708 LOWen@FarmersNational.com
--	--	---	--

Office: (402) 256-9320  
103 West 2nd Street • PO Box 368, Laurel, Nebraska

www.FarmersNational.com/Laurel  
Real Estate Sales • Auctions • Farm and Ranch Management Appraisals • Insurance • Consultations  
Oil and Gas Management • Forest Resource Management • National Hunting Leases • FNC Ag Stock

## FARM REAL ESTATE

<b>7 YEAR FIXED</b> INTEREST RATE AS LOW AS <b>4.33% APR</b> NO PRE-PAYMENT PENALTY 25 YEAR AMORTIZATION	<b>15 YEAR FIXED</b> INTEREST RATE AS LOW AS <b>4.61% APR</b> NO PRE-PAYMENT PENALTY 15 YEAR AMORTIZATION	<b>30 YEAR FIXED</b> INTEREST RATE AS LOW AS <b>5.45% APR</b> NO PRE-PAYMENT PENALTY 30 YEAR AMORTIZATION
--	---	---

### ON THE FENCE WITH FARM REAL ESTATE?

LAND PURCHASES    REFINANCING    FACILITY IMPROVEMENTS

Contact One of Our Trusted Lenders Today to Discuss Your Options & Lock in Your Low-Fixed Rate!

## Security Bank

402-254-2455  
HARTINGTON, NE

Laurel Osmond Allen Hartington Coleridge

www.mysecbank.com Member FDIC



# Community-Wide Garage Sales

## Friday & Saturday, June 21 & 22

### City of Wayne

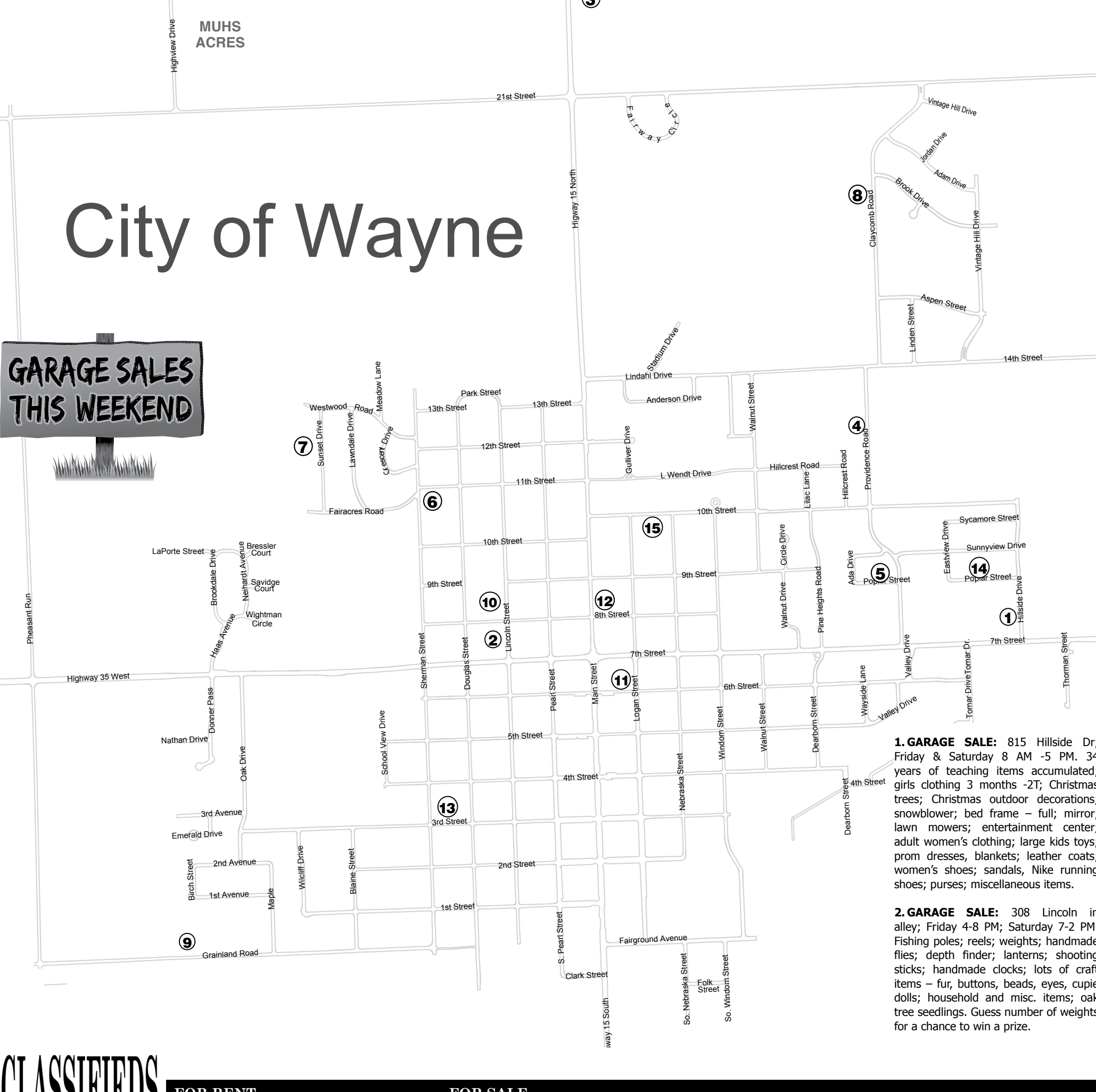

**3. GARAGE SALE:** 57707 863rd ; Friday 8 AM - 5 PM; Saturday, 9 AM - 12 PM. Dresser; golf clubs; camping gear; coffee tables; fishing poles; kitchen wear; hand tools; end tables; power tools, beds, buffet chairs; clothing; mirror; 5th wheel camper; Knick knacks; 5th wheel car trailer, table saw; child's play around/swing set.

**4. FAMILY GARAGE SALE:** 1303 Providence Road; Friday 11:30 AM - 8 PM; Saturday 8 - 11 AM. Men's and women's clothes and shoes; children's clothes, shoes and toys; household items & décor; baby jumper; pack n play; crib bedding and much more.

**5. GARAGE SALE:** 805 Poplar; Friday 9 AM - 7 PM; Saturday 8 AM - 1 PM. Kitchenware; fruit jars; games; air mattress; kids table and chairs; holiday décor; Knick knacks; cookbooks; men's clothing (38x30 jeans and L Western shirts); women's clothing (M and L tops); all seasons of girls clothing (sizes 7/8 and 10/12); and shoes (size 2); variety of household items in good to excellent condition!

**6. MANCAVE GARAGE SALE:** 1017 Sherman St.; Friday 3 PM - ?; Saturday 8:30 AM - ?; 16" Craftsman scroll saw on stand; 16" Delta scroll saw; 7 1/2" Skilsaw; (2) 20 volt power drills w/chargers; wrench and socket sets; 8 ton bottle jack; (2) shop Vacs; numerous electrical connectors, loose and in sets; tools, tools, tools; more stuff that goes in a ManCave. You must see for yourself!

**7. MOVING SALE:** 1112 Sunset Dr.; Friday 4 - 8 PM; Sat 8 AM - 2 PM; CASH ONLY. Plus size clothing (women's); sleeping bags; furniture; lots of misc. kitchen items; wall décor; \$1 items; some tools; men's 2xlt; t-shirts; Wayne Blue devil apparel; plus size scrubs; white Christmas tree; ornaments; bed (full size); hall tree; NEW embroidery machine.

**8. GARAGE SALE:** 2002 Claycomb Rd., Thursday noon - 7 PM, Friday 8 AM - 3 PM; 4 Yamaha golf cart tires \$80; women's golf bag \$40; young girl's golf bag \$25; end tables; snowblower - yard machine 3.5 21" \$50; silk flowers; vintage formica table \$45; file cabinets; corner desk; Husker items; books (inc., cookbooks and children's); antiques; Birkenstock sandals; George Foreman electric standing grill; queen bedspread; children's clothes; old linens; free items; old wrenches and screw drivers.

**9. MULTI FAMILY SALE:** 1311 Grainland Road, Thursday 4 - 7 PM, Friday 4 - 7 PM. Women's clothes (med & large); maternity clothes; baby items - swing; high chair; toys; art items; boys clothes -12m; baby shoes; girls clothes 4t; girl shoes, kitchenware; home décor; and tons more.

**10. GARAGE SALE:** 1109 Lincoln St, Friday 4 - 8 PM, Saturday 8 AM to 12 PM. CASH ONLY. Clothes - girls newborn to adult; boys newborn to size 8; maternity; shoes; blankets; baby furniture - crib; changing table; strollers; walker; books; bookcases; toys; play kitchen; bags - some Thirty-one; still sorting.

**11. GARAGE SALE:** 616 Logan St. Friday 10 AM - 7 PM, Saturday 7:30 AM - 12 PM. Girl clothes - newborn to 10/12, boy clothes - newborn to 2t; kids shoes; toys; blankets and other misc. baby items; Christmas décor and other misc. household items.

**12. HUGE GARAGE SALE:** St. Mary's Parish Hall, 412 E 8th St, Handicapped Accessible, Thursday 4 PM - 8 PM, Friday 8 AM - 8 PM, Saturday 8 AM - 12 PM. Everything is \$.50 unless otherwise marked. Clothing (children - adult); household items; vintage toys; books; holiday decorations; furniture and many other items.

**13. GARAGE SALE:** 913 W 3rd St. FRIDAY ONLY 9 AM - 6:30 PM. Toddler - adult clothing; name-brand women's clothing; Little Tikes Vintage doll house; curio cabinet; home décor; Columbia coat; coop car; slide; toy box; children's snow gear; Tony Lama toddler boots; outdoor toys; crib; space heater; books; toys; and much more! Don't miss this one!

**14. HUGE FAMILY GARAGE SALE:** 1031 Poplar St in the backyard, Friday 8 AM - 7 PM, Saturday 8 AM - 12 PM. Baby girl and toddler clothing; baby items, women's clothing and shoes; Toys; furniture; home décor; like new hot tub; patio umbrella; fertilizer spreader; old spice mugs; lots of misc. items.

**15. HOT SUMMER SALE.** (Or got to make room for more merchandise sale). Friday, June 21 9-5:30. Saturday, June 22 9-1. CASH ONLY. Too many items to list all, but here is a sampling: Music boxes, place mats, ceramic mixing bowls, hot dog roasting sticks, Wood signs, Christian book marks, faith keychains, assorted coffee mugs, Chalkboard signs, Husker items, Americana signs & boxes. 50% off or MORE!! The Wayne Greenhouse & Gift Shop. 215 East 10th Street in Wayne NE

**1. GARAGE SALE:** 815 Hillside Dr; Friday & Saturday 8 AM - 5 PM. 34 years of teaching items accumulated; girls clothing 3 months -2T; Christmas trees; Christmas outdoor decorations; snowblower; bed frame - full; mirror; lawn mowers; entertainment center; adult women's clothing; large kids toys; prom dresses, blankets; leather coats; women's shoes; sandals, Nike running shoes; purses; miscellaneous items.

**2. GARAGE SALE:** 308 Lincoln in alley; Friday 4-8 PM; Saturday 7-2 PM. Fishing poles; reels; weights; handmade files; depth finder; lanterns; shooting sticks; handmade clocks; lots of craft items - fur, buttons, beads, eyes, cupie dolls; household and misc. items; oak tree seedlings. Guess number of weights for a chance to win a prize.

### CLASSIFIEDS

#### FOR RENT

**FOR RENT:** 2, 3 and 4 bedrooms apartments at 918 Main Street. Starting at \$200 per person. No Pets. No Parties. Call 712-899-0505. tfn

**FOR RENT:** Large 2 bedroom apartment. Available immediately. Renter pays electricity and internet. No pets. No smoking. 712-212-5844. tfn

**FOR RENT:** 5 bedroom, 2 bathroom house. Located in Wayne. Central air and heat. Washer/dryer, dishwasher included. No pets. \$1,000 a month. Families welcome. 402-369-2017. 6/20

**HILLCREST COLONIAL MANOR** at 707 Cedar Ave, Laurel, NE 68745. We are now taking applications for the waiting list for 1 and 2 bedroom apartments. We are a Section 8 property. If you are 62 years or older you may apply to see if you qualify for rental assistance from HUD. Please call 402-256-3526 for an application.

**FOR RENT:** 3 bedroom, 2 bathroom house 108 E 4th St. No pets. Call 402-369-2423 or 402-369-3611. tfn

**FOR RENT:** Modern upper level 3 bedroom apartment. Attached garage, large deck, nice yard, electric appliances. No pets. Deposit, references and proof of employment required. Located in Pender. Available June. Call 402-992-0004 or 402-385-2269. tfn

**FOR RENT:** Large 3 bedroom apartment in Wayne. \$500 a month, with central and coin laundry. Available July 1st. Renter pays electricity and internet. No pets. No smoking. 712-212-5844. tfn

**FOR RENT:** 2 Bedroom house; all appliances furnished; off street parking; lawn care and some snow removal provided; no smoking; no pets; no parties. Washer/dryer hookups. Call 402-375-3657. 6/20

**FOR RENT:** 3 bedroom, 2 bath apartment. Close to campus. Available in May. 402-375-3385. tfn

#### FOR SALE

**6 Acres in SE Wayne County**

**84951 585th Ave, Pender**  
3 bedroom, 2.5 bath  
**\$215,000**

**Buy now - Build Later**

**Vintage Hill 3rd Addition**  
From \$30,000

**2003 Claycomb Rd., Wayne**  
**\$35,000**

Contact **Melissa Urbanec**  
Office: 402-375-3385  
Cell: 402-833-8102  
melissa@mwlc.com

**MidwestLand**  
COMPANY  
www.midwestlandco.com

**TO GIVE AWAY** Several mixed breed 2-3 year old roosters. Call 402-518-8030 or 402-518-8069 after 5pm. tfn

**1601 S. Main Street, Emerson**

**113 S. 5th Street • Pender, NE 68047**  
**(402) 385-3505**  
**Penny Bruns, Sales Person**  
**(402) 689-8649**

**PROPERTY EXCHANGE PARTNERS**

112 W. 2nd Street - Wayne, NE 68787  
(402) 375-2134 office - (402) 375-2134

**FOR SALE**

**58145 Hwy 35, Wakefield**  
**\$240,000**

**401 Summit Drive, Allen**  
**\$199,000**

Living is easy in this impressive and spacious open floor plan with 3 bedrooms, 3 bathrooms, and an open kitchen that flows through to the dining and living room with vaulted ceilings. The master bedroom has walk-in closet and ensuite. Large finished basement with great storage! You will be spoiled with an extra-large garage & beautiful corner lot!

**218 S. Sherman Street, Wayne**  
**\$149,900**

**\*\*ONLY 2 UNITS LEFT!\*\***

Open floor plan with spacious living room, dining, & kitchen. Upgraded kitchen with granite countertops and all appliances included. Two bedrooms and two bathrooms. You own your own lot that has sod lawn and underground sprinklers. No association or maintenance fees.

www.propertyexchangepartners.com

**IMMEDIATELY AVAILABLE**  
**Leisure Apartments**  
Available with Rental Assistance for Qualified Applicants

- On-site Laundry
- Community Room for Activities

Please call:  
**PARK AVENUE MANAGEMENT**  
at 712-274-7740  
for an application  
TDD# 1-800-833-7352

\*This institution is an Equal Opportunity Provider

**HOSKINS COMMUNITY GARAGE SALE**  
**Friday, June 21st & Saturday, June 22nd**  
**Varying times**  
Nine individual sales plus the Hoskins Community Center  
Maps available at Paint's and Wheelers



## Barbecue Ranch Quesadilla Wedges

Spice things up with this southwestern-flavored quesadilla.

**Ingredients**

16 ounces frozen pepper (green, red, yellow peppers) stir-fry blend, 1 package

1/4 cup diced onion  
1 1/2 cups shredded barbecue beef  
1/4 cup barbecue sauce

1/2 cup light ranch dressing  
8 whole wheat tortillas 8-inch  
1 1/2 cups shredded Cheddar cheese  
Non-stick cooking spray

**Directions**

Prepare stir-fry pepper blend with diced onion added and heat barbecue beef according to package directions. While vegetables and beef are cooking, mix barbecue sauce and ranch dressing in small serving bowl; set aside for dipping sauce.

On a tortilla, evenly layer 1/4 cup plus 2 tablespoons each of shredded beef and cheese. Add about 1/4 to 1/2 cup vegetables. Cover with a second tortilla.

Repeat for total of 4 quesadillas. Spray large skillet or counter-top grill with non-stick cooking spray. Cook each quesadilla for 3 minutes on each side or until golden and cheese is melted.

Cut into 8 wedges; serve with barbecue-ranch.

**Notes**

This is a good way to use up leftover barbecue beef. In addition to the frozen veggies, you can also stock a bag of frozen onions to use in this recipe.

For fajita-ranch quesadillas, substitute chicken strips for the shredded beef. Mix light ranch dressing with salsa instead of barbecue sauce for dipping.

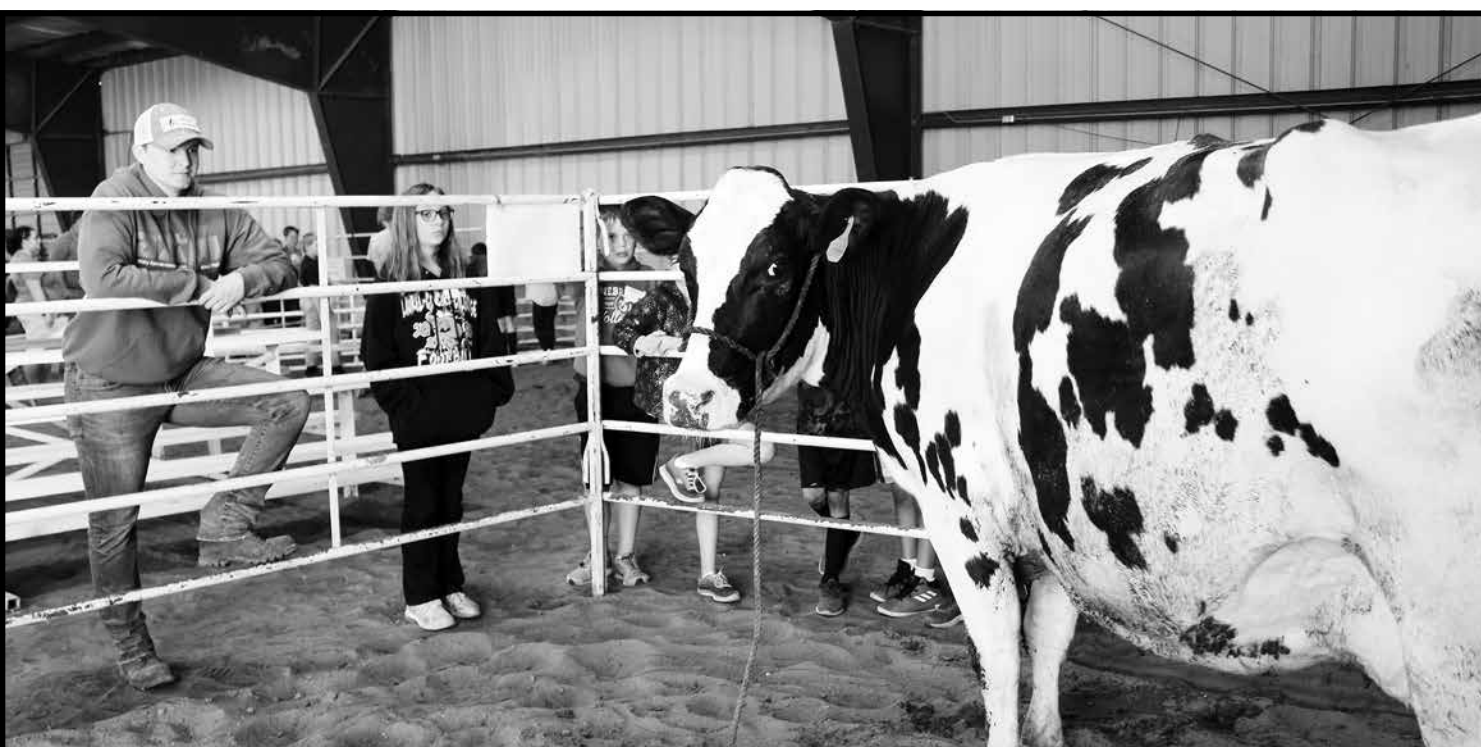

### Life on the Farm

Tyler Gilliland, a 2019 graduate of Wayne High School (left) explains the milking process and life of a dairy animal to fourth grade students from St. Mary's Elementary School in Wayne and Wakefield Public Schools during the Life on the Farm event. The program, held at the Wayne County Fairgrounds, was sponsored by Nebraska Extension in Wayne County.

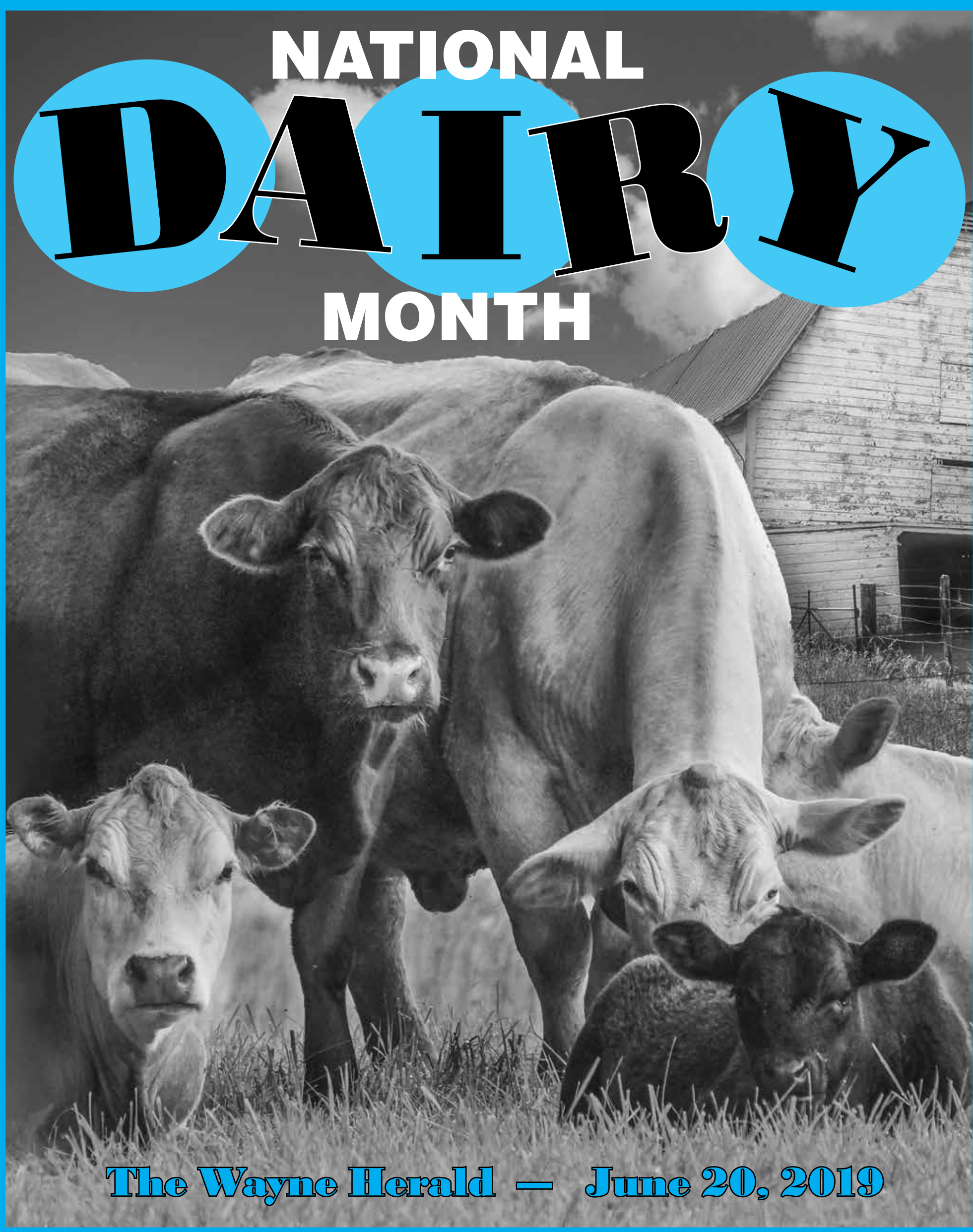

NATIONAL  
**DAIRY**  
MONTH

The Wayne Herald — June 20, 2019

# got milk?

To compete in high school athletics, it takes a sharp mind, quick reflexes and a strong body.

PROMOTING A HAPPIER, HEALTHIER YOUTH!

(from left) Jonah Brodersen — Boys Golf; Allison Claussen — Girls Track; Drew Buck — Baseball; Owen Frideres — Boys Track

## MPM Farms & MPM East

Wayne - Wakefield





**2069 East 12th Avenue  
Columbus, NE 68601  
402-562-4009  
www.h2equipment.com  
Email: Eric@H2Equipment.com**

**ASV Track Loader Dealer**

**Kubota Engine Dealer**

**Service and Repairs  
All makes and  
models of  
construction  
equipment**

**Covering  
Eastern Nebraska**



# NATIONAL DAIRY MONTH

**The Wayne Herald — June 20, 2019**



### Our farmers feed our future

Thanks to our farmers, Nebraska is a leader in agriculture. Their passion for farming helps feed the future of our community. We believe in investing in this future. We've been making ag loans since we opened our doors, and we'll keep doing so for generations to come.

## Relief funds help offset tariff issues

The U.S. Department of Agriculture (USDA) recently announced up to \$16 billion in relief to U.S. agriculture as retaliatory tariffs from trading partners continue to disrupt U.S. export activity.

International Dairy Foods Association president and CEO Michael Dykes, D.V.M., commended the announcement and appealed to the Administration to continue to focus on growing food and agricultural exports for dairy and other agriculture products.

"I applaud the Administration and leadership at USDA for working quickly to finalize a package of enhanced assistance that begins to address the uncertainty felt by U.S. food and agriculture due to disruptions in trade," said Dykes.

"While the share for dairy is not yet known, this trade relief package will include important market facilitation payments to dairy farmers as well as financial resources to continue USDA purchases of dairy products including fresh, nutritious milk to benefit food banks and food insecure Americans. Fresh milk is the most requested item at U.S. food banks, and this assis-

tance from USDA should allow milk to reach those in need. While we welcome this support for the dairy industry, we strongly hope trade mitigation measures are replaced in short order by expanded trade opportunities. Retaliatory tariffs by China and other important markets have led to huge losses for our IDFA members while the Chinese market has increased dairy imports since the initial tariffs went into effect last July. Sales of U.S. dairy to China are down through March, with U.S. cheese exports declining 44 percent and U.S. whey to China falling 32 percent during the past nine months. What we need is a predictable, transparent and rules-based system of international trade that provides the agricultural economy with certainty and a clear path to growth. Most importantly, we must regain market share from our competitors who have benefited from these trade disputes. Over the next decade, China represents a \$23 billion market opportunity for U.S. dairy, and it is essential to our nation's economic future that make the most of it."

See TARIFF, page 2B



**STATE NEBRASKA BANK & TRUST**  
HISTORY • PEOPLE • COMMUNITY SINCE 1892  
122 Main Street Wayne, NE 68787 (402) 375-1130 www.statenebank.com





# Gov. Ricketts proclaims June as Dairy Month in Nebraska

Governor Pete Ricketts proclaimed June as Dairy Month in Nebraska during a ceremony at Omaha's Henry Doorly Zoo on June 1. Dairy Month is celebrated in Nebraska each June to highlight the importance of Nebraska's dairy farmers to agriculture and the state's economy.

"Dairy farmers in Nebraska make significant contributions to our state's economic growth as well as high-quality milk for our families. Thanks to their good work, Nebraska is a top-ten state in both production and revenue per dairy cow," said Governor Ricketts. "Our state's plentiful feed supplies and abundant water resources, along with our pro-agriculture policies, make Nebraska an ideal home for dairies."

Nebraska is a net exporter of milk, sending two million pounds out of state each day. Thanks to the state's central location, milk produced locally can reach almost every corner of the continental United States within two days. Nebraska's cow numbers are up 7% since 2014, and dairy farmers anticipate additional growth in the coming years.

Kris Bousquet of the Nebraska State Dairy Association (NSDA) touted the state as a great place for dairy processors to do business. "A processor who



comes to Nebraska will have immediate access to milk produced right here, and dairy farmers will be thrilled to reduce their transportation costs in the process," he said. "The next dairy processor to stake a claim in Nebraska is going to have the pick of the litter in terms of location and the opportunity to connect with dairy farmers."

A team of organizations have joined forces to lead the state's Grow Nebraska

Dairy initiative. These include the Nebraska Department of Agriculture (NDA), Nebraska Department of Economic Development, Nebraska Public Power District, the University of Nebraska, the NSDA, and the Alliance for the Future of Agriculture in Nebraska.

"Nebraska is a great place to milk cows," said NDA Director Steve Wellman. "We have abundant, high-

quality feed and water resources that lead to a top-ten level of milk production per cow. Nebraska is ready to grow and add value to our agricultural products through the dairy sector."

To learn more about the potential for dairy production and processing in Nebraska, visit <http://NebraskaMilk.com> or contact Kris Bousquet at [krisbousquet@nebraskamilk.org](mailto:krisbousquet@nebraskamilk.org) or 531-207-4291.

## What is the Nebraska State Dairy Association?

### History

The core of Grow Nebraska Dairy is the Nebraska State Dairy Association (NSDA), University of Nebraska-Lincoln Extension, Alliance for the Future of Agriculture in Nebraska (AFAN), and Nebraska Department of Agriculture (NDA). We expand our partners to include Nebraska Department of Economic Development (DED), Nebraska Public Power District (NPPD), communities, and other stakeholders. The four core members jump-

started the recruitment effort in 2012 with efforts to recruit dairies.

In 2013, the Midwest Dairy Association began a "Path Forward" project to look at the future of the dairy industry in the upper Midwest. This is when the Grow Nebraska Dairy name began.

In 2014, the Nebraska legislature authorized the dairy study by the Nebraska Department of Agriculture.

In 2015, a Dairy Summit was held in Lincoln to communicate the mis-

sion, goals and the future plans of the Grow Nebraska Dairy team. The Dairy Summit, attended by Senators, commodity groups, the University, dairy producers and other key stakeholders, shared the direction of the Grow Nebraska Dairy team recruit dairy processors to Nebraska, and that is still the focus today.

### Mission

Working to support and grow a viable dairy industry in Nebraska.

# Milk - From the farm to the table

## Clean & Clear

For many consumers, understanding the journey their food takes from the farm to their table is as important as the taste and the nutrition of the food itself. A food is said to have a "clean label" when its label shares information about how it was produced on-farm and processed prior to arriving at the store.

A clean label also means the food carries a short, understandable ingredient list. Nearly 30 percent of consumers say clean labels impact their purchases.

We recently surveyed Midwest dairy consumers and asked them if milk and dairy products deliver clean labels. Consumers noted the top two factors indicating a clean label to them were "no artificial ingredients/flavors/preservatives" and "ingredients easily read or recognized." More importantly, these same consumers said milk and most dairy products provide these clean label benefits.

Using this same definition, milk and dairy products deliver clean labels far more than milk alternatives.

Milk has only three simple ingre-

dients, while milk alternatives have eight to 12, including flavorings and stabilizers.

Milk takes only 48 hours to journey from the farm to the store — milk alternatives can take weeks.

Milk products go through pasteurization and homogenization to ensure safety and quality, but these processes don't impact milk's unmatched nutrition package of nine essential nutrients.

## Producing fresh, local, sustainable dairy foods

Milk, cheese and yogurt are some of the freshest and simplest foods we can include in our diets ... and all three take just a few steps and a few hours to get from the dairy farm to your table. That's because the dairy farms and farmers that produce them can be found near you — in all 50 states — making them truly a locally grown or produced food choice.

## Fresh & Local

Some foods are only grown in certain areas of the country, but dairy is local and based in all 50 states. There are more than 50,000 dairy farms in the United States, including more than 8,000 here in the Midwest. In fact, milk's journey from the farm to the grocery store takes only about 48 hours! Not only is this journey fast and efficient, it enhances milk safety and quality — you can be sure your grocer is selling dairy that's very fresh. In these same two days, milk also makes its way to nearby school cafeterias, fueling kids with nutritious food and boosting the local economy. Many schools provide fun and educational activities for students to learn more about cow milk production and how dairy fresh food gets from the dairy farm to their lunch tray. Through Farm to School programs, everybody wins!

## Real & Safe

There are countless choices in the dairy case, but with claims such as organic and antibiotic-free, how do you

know what to choose?

Good news — all milk, as long as it is pasteurized, is wholesome, safe, nutritious and dairy fresh. That's because all dairy farmers, regardless of their farms' size or ownership, follow strict regulations and best practices in cow milk production for the health of their families, their cows, their neighbors and you.

Milk products go through pasteurization and homogenization before

arriving in the dairy case. Safety is always of the utmost importance, and the Food and Drug Administration (FDA) and the Centers for Disease Control and Prevention (CDC) recommend drinking only pasteurized milk. Don't fret, however, because "pasteurization does not significantly change the nutritional value of milk," according to the CDC. It is still nutrient-rich and contains protein and carbohydrates.

## Apple Yogurt Smoothie

Recipe by Midwest Dairy Association  
This fresh and fruity combination of apple and orange blends with cool vanilla yogurt to make a refreshing afternoon boost.

### Ingredients

- 2 cups low-fat vanilla yogurt
- 1 medium Granny Smith apple cored, peeled and diced
- 1/2 cup orange juice
- 2 tablespoon honey
- 5-6 ice cubes

Directions: Mix all ingredients in a blender or food processor until smooth. Pour into 2 tall glasses. Garnish with sliced almonds, fresh mint and dollop of honey, if desired.

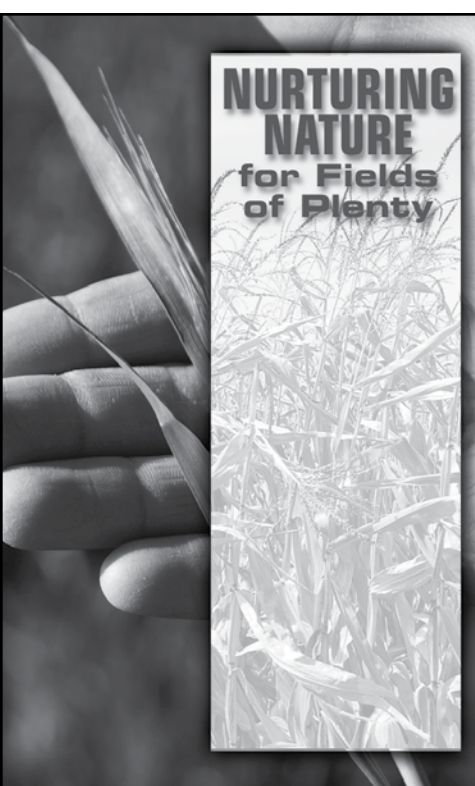

Loans for operating, real estate, equipment, vehicles, buildings, bins, farm improvements and more with favorable terms and rates.



321 Main Street • Wayne, NE 68787  
402-375-2043 • [www.fmbankne.bank](http://www.fmbankne.bank)



Matt Jones



Mike Varley



Farmers Co-op

WINSIDE • 402-286-4277  
PILGER • 402-396-3414  
STANTON • 402-439-2430



## WAYNE AUTO PARTS, INC.

117 South Main  
Wayne, NE  
402-375-3424

- Parts & Accessories, all makes of cars
- Medium & Heavy Duty Truck Parts
- Custom Battery Cables
- Custom Made Hydraulic Hoses

Locally & Family Owned in Wayne for 50 Years!



## Farmers Co-op

**325 West 1st Street  
Pilger, NE  
402-396-3414**

**•Grain Storage •Fertilizer  
•Chemicals •Fuel •Propane •Oil**

**CONVENIENCE STORE**

**•Gas & Diesel •Grocery Items**



SINCE 1859, GEHL HAS CREATED INNOVATIVE SOLUTIONS FOR EQUIPMENT OWNERS AND USERS IN AGRIBUSINESS.

Today, Gehl carries the tradition forward with a complete line of skid loaders, track loaders, articulated loaders and compact excavators designed with productivity and efficiency in mind.

A full line of EDGE attachments are available for Gehl loaders and compact excavators for added versatility around the jobsite.

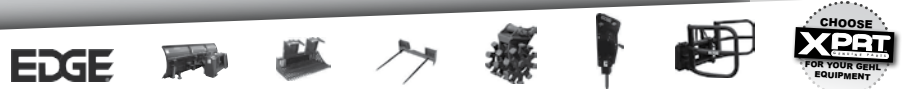

**CALL YOUR LOCAL GEHL DEALER TODAY!**

## Steiny's Farm Repair

2408 Highway 51 • Bancroft Nebraska • 866-648-3497  
Where we sell the best and service the rest  
Diesel Truck, Tractor, Skidloader, Trailer Repair





# History of cheese is shared

According to ancient records passed down through the centuries, the making of cheese dates back more than 4,000 years.

No one really knows who made the first cheese. According to an ancient legend, it was made accidentally by an Arabian merchant who put his supply of milk into a pouch made from a sheep's stomach, as he set out on a day's journey across the desert. The rennet in the lining of the pouch, combined with the heat of the sun, caused the milk to separate into curd and whey. That night he found that the whey satisfied his thirst, and the cheese (curd) had a delightful flavor which satisfied his hunger.

Travelers from Asia are believed to have brought the art of cheese making to Europe. In fact, cheese was made in many parts of the Roman Empire when it was at its height. The Romans, in turn, introduced cheese making to England. During the Middle Ages - from the decline of the Roman Empire until the discovery of America - cheese was made and improved by the monks in the monasteries of Europe. For example, Gorgonzola was made in the Po Valley in Italy in 879 A.D., and Italy became the cheese making center



of Europe during the 10th Century. Roquefort was also mentioned in the ancient records of the monastery at Conques, France as early as 1070.

Cheese making continued to flourish in Europe and became an established food. In fact, the Pilgrims included cheese in the Mayflower's supplies when they made their voyage to America in 1620. The making of cheese quickly spread in the New World, but until the 19th century it remained a local farm industry. It wasn't until 1851 that the first cheese factory in the United States was built by Jesse Williams in Oneida County, N.Y.

As population across the United States continued to grow dramatically,

the demand for cheese increased and the industry gradually moved westward, centering on the rich farm lands of Wisconsin. In 1845, a band of Swiss immigrants settled in Green County, Wisc. and started the manufacturing of foreign cheese in America. Most Wisconsin farmers began to believe that their future survival was tied to cheese and their first factory was a Limburger plant which opened in 1868.

The wholesale cheese industry was thus born and showed phenomenal growth during the latter half of the 1800s. By 1880 there were 3,923 dairy factories nationwide which were reported to have made 216 million pounds of cheese that year valued at \$17 million. This represented almost 90 percent of total cheese production that year. By the turn of the century, farm production of cheese had become insignificant. The 1904 census reported only factory output,

which totaled over 317 million pounds. As cheese demand continued to grow and spread rapidly, manufactured and processed cheese production increased dramatically. Total natural cheese production grew from 418 million pounds in 1920 to 2.2 billion pounds by 1970. Rising demand for cheese throughout the 1970s and 1980s brought total natural cheese production to more than 6 billion pounds by the beginning of the 1990s. Processed cheese also experienced a surge in consumer demand with annual production exceeding 2 billion pounds a year by the beginning of the 1990s.

Currently, more than one-third of all milk produced each year in the U.S. is used to manufacture cheese. Recent increases in the overall demand for farm milk have in large part been due to the continued growth of the cheese industry. As consumer appetites for all types of cheese continue to expand, so will the industry.

## Tariff

(continued from page 1B)

USDA said that the trade mitigation payments and assistance to producers will be expanded to cover a wider variety of commodities, including to dairy farmers and for dairy products. USDA said the program is expected to go into effect by July 2019. Dykes stressed that the outstanding details on dairy farmer payments and the \$1.4 billion commodity purchases are very important to IDFA members, who have already suffered a loss in dairy product sales in foreign countries where they have invested significantly to develop these export markets.

"Secretary Perdue understands and appreciates the role American food and agriculture play in global trade, and we're grateful to him and his team for their support," Dykes said.

The International Dairy Foods Association (IDFA), Washington, D.C., represents the nation's dairy manufacturing and marketing industry, which supports nearly 3 million jobs that generate more than \$161 billion in wages and has an overall economic impact of more than \$628 billion. IDFA members range from multinational organizations to single-plant companies. Together they represent approximately 90 percent of the milk, cultured products, cheese, ice cream and frozen desserts produced and marketed in the United States and sold throughout the world. The diverse membership includes numerous food retailers, suppliers, cooperatives and companies that offer a wide variety of nutritional dairy products and dairy-derived ingredients.

# Those who are lactose intolerant don't have to give up milk products

Lactose intolerance is one type of food sensitivity — it's not an allergy. It is the result of not having enough lactase, an enzyme that digests the natural sugar in milk, lactose. Lactose intolerance is a very individual condition, which means people are able to tolerate different amounts of lactose.

Most people can continue to enjoy the taste and health benefits of low-fat and fat-free dairy foods by drinking lactose-free milk, having small amounts of milk with meals or including natural cheeses or yogurt in their diet.

### Enjoy Dairy Again

If you are lactose intolerant, below are some ways you can enjoy dairy again:

- Try lactose-free milk and milk products. They are real milk products, just without the lactose, and provide the same great nutrients as regular dairy foods.
- Start with a small amount of milk daily and increase slowly over several days or weeks.
- Mix milk with other foods, such as smoothies, soups or sauces — or pair it with meals. This helps give your body more time to digest it.

• Top sandwiches or crackers with natural cheeses such as cheddar, colby, Monterey jack, mozzarella and Swiss. These cheeses are low in lactose.

• Shred your favorite natural cheese onto soups, pastas and salads. It's an easy way to include dairy that is low in lactose.

• Enjoy easy-to-digest yogurt. The live and active cultures in yogurt help to digest lactose.

### How do I know if I'm lactose intolerant?

People who are lactose intolerant have a hard time digesting the sugar (called lactose) that is naturally found in milk and may experience discomfort after consuming dairy foods. Stomachaches, bloating or gassiness can have many different causes. Your doctor can help you find out if you are lactose intolerant or if your digestive discomfort is caused by something else.

### What's the difference between lactose intolerance and a milk allergy?

A milk allergy is caused by a reaction to the protein in milk. This is different from lactose intolerance, which occurs when your body has a hard

time digesting the natural sugar (or carbohydrate) in milk. While people with milk allergies must avoid dairy, avoidance is not necessary for those who are lactose intolerant.

**Why does dairy matter?**  
Milk and milk products are an important source of key nutrients, such as calcium, phosphorus and vita-

min D, for all people — including those who are lactose intolerant, or cannot easily digest lactose, the sugar found naturally in milk. Health and nutrition experts agree that it's difficult to get enough of these nutrients without dairy in your diet.

Information provided by American Dairy Association.



## Milk with the governor

Gov. Pete Ricketts took time to enjoy a glass of milk during Moo at the Zoo on June 1. He is pictured with runner up Dairy Princess Whitney Hochstein of Wynot (left) and Dairy Princess Faith Junck of Carroll (right).

## A message from Nebraska State Dairy Association Executive Director

Nebraska is poised for expansion in the dairy industry. We have the natural resources to support tremendous growth. The Ogallala Aquifer lies under Nebraska and provides ample water for irrigation; Nebraska is the number one irrigated state in the nation with more than nine million acres being irrigated. Crop and alfalfa production is very consistent even in a dry year.

Nationally, Nebraska is ranked number one in irrigated acres, two in ethanol production, three in corn production, four in alfalfa and soybean production. When you consider Nebraska's availability of land, open spaces and support for livestock, it is apparent our state is the land of opportunity for dairy.

Dairy processors will find great opportunities in Nebraska. The state has excellent infrastructure with access to high quality roads and railroad transportation. Interstate 80 runs east and west through the state and most parts of the U.S. can be reached within two days. Nebraska is a pro-agriculture and pro-business state. In fact Forbes ranks Nebraska as the 3rd best state for business in 2016.

Nebraska has a broad coalition of support to grow the dairy industry. Our Grow Nebraska Dairy team includes representation from Nebraska Department of Agriculture (NDA), Nebraska Department of Economic

Development (DED), Nebraska Public Power District (NPPD), the Alliance for the Future of Agriculture in Nebraska (AFAN), the University of Nebraska - Lincoln (UNL), Nebraska State Dairy Association (NSDA), as well as support from many other state and local partners. This team is highly engaged and highly motivated to grow the dairy industry.

If you have any questions or need any additional information please contact me or any of the dairy team.

Sincerely,  
**Kris Bousquet**  
Nebraska State Dairy Association,  
Executive Director

**BECKER FLYING SERVICE, INC.**

**Aerial Crop Spraying and Cover Crop Seeding**

**Wayne Office**  
402-833-5110

**Hartington Office**  
402-254-7316

**Call us for competitive pricing!**

**We Salute the Area Dairy Producers!**

**Aschoff CONSTRUCTION, INC.**

Osmond, Nebraska

**CALL TODAY & SAVE!**  
**1-866-748-3551**

[www.aschoffconstruction.com](http://www.aschoffconstruction.com)

**HOSKINS MFG. CO., INC.**

**Automatic LIVESTOCK WATERERS**

Quality Doesn't Cost A Penny

**SAVE 50% ON ENERGY OPERATING COST ON OUR WATERERS**

- CUSTOM SHEET METAL FABRICATION
- MACHINE SHOP
- WINCO GENERATORS

[WWW.HOSKINS-MFG.COM](http://WWW.HOSKINS-MFG.COM)  
565-4420 • 800-658-4020  
105 N MAIN • POB 101 • HOSKINS

**AGREX INC.**

**Agrex Inc. - Laurel**

We are currently bidding for corn and soybeans delivered to our facility in Laurel, Nebraska.

Give us a call at 402-256-1200 or 1-800-874-5356.



# Information shared on Midwest Dairy

## General Information

Midwest Dairy™ represents 7,000 dairy farm families and works on their behalf to build dairy demand by inspiring consumer confidence in our products and production practices. We are committed to Bringing Dairy to Life! by giving consumers an excellent dairy experience and are funded by farmers across a 10-state region, including Minnesota, North Dakota, South Dakota, Nebraska, Iowa, Illinois, Missouri, Kansas, Arkansas

and eastern Oklahoma.

Midwest Dairy is dedicated to dairy nutrition research and education, and is committed to child health and wellness through our collaborative program, Fuel Up to Play 60.

## Our History

Midwest Dairy weaves through 100 years of dairy history. Farmers in Iowa, Missouri and eastern Kansas formed Midland Dairy Association in 1971. Their counterparts in Minnesota, North Dakota and South Dakota combined their state promotional organizations in 1993, forming the American Dairy Association and Dairy Council of the Upper Midwest. These two larger organizations joined forces in 2000, forming the Midwest Dairy Association and adding dairy farmers and territory in Arkansas, western Kansas and eastern Oklahoma. The American Dairy Association of Illinois joined Midwest Dairy a year later. The American Dairy Association/Dairy Council of Nebraska became part of Midwest Dairy Association in 2011.

## Midwest Dairy Quick Facts

We represent 7,000 dairy farm families to 39 million consumers in 10 Midwest states, including Minnesota, North Dakota, South Dakota, Nebraska, Iowa, Illinois, Missouri,

Kansas, Arkansas and eastern Oklahoma.

Midwest Dairy is a part of Dairy Management Inc. (DMI), yet focused on Midwest industry priorities. DMI is the domestic and international planning and management organization that builds demand for dairy products on behalf of America's 40,000 dairy farmers.

Midwest Dairy is an affiliate of the National Dairy Council, which has been dedicated to nutrition research, education and communication since 1915.

There are 26 billion pounds of milk produced annually in our 10 states. That is 12 percent of total U.S. milk production.

Dairy farmers in the Midwest invest 15 cents for every 100 pounds of milk they sell. Midwest Dairy receives 10 cents of this mandatory funding for regional programs. The remaining five cents goes to the National Dairy Board to fund national promotional, research and export programs carried out by Dairy Management Inc.

Midwest Dairy is directed by a 34-member dairy farmer Corporate Board with 13 of those members serving on Dairy Management Inc.'s national board.

We have 66 staff, including 17 registered dietitians and other specialized experts, across 10 states from North Dakota to Arkansas.

Our farmer-funded programs do not represent specific brands or dairy cooperatives, and we do not participate in regulatory activities or influence government policy.

## What is the Nebraska State Dairy?

Dairy farmers in the Midwest invest 15 cents for every 100 pounds of milk they sell. Midwest Dairy receives 10 cents of this mandatory funding for regional programs. The remaining five cents goes to the National Dairy Board (NDB) to fund national promotional, research and export programs.

Many states enacted checkoff laws in the 1960s, setting a mandatory con-

tribution for all dairy farmers. These laws increased funding for promotional programs and equalized contributions based on production levels. A national checkoff took effect in 1984, and remains in place today. Farmers contribute 15 cents per hundred pounds of milk to promotion and nutrition education programs. The national checkoff also provides funds to explore new markets for surplus dairy products from the United States.

The board of directors, consisting of dairy farmers from throughout the region, govern the activities of Midwest Dairy. Board members are selected to division boards first, and then may be elected to the Corporate Board. Some of these representatives also serve on the board of Dairy Management Inc. (DMI), allowing local input on the development of national promotion programs. All board members represent their fellow producers in directing how funds are allocated.

## Breeds

(continued from page 3A)



**Holstein**  
The Holstein is the most common of the dairy breeds and is known for her black-and-white spots.  
Origin: The Netherlands. A Dutch settler brought the first Holstein to America in 1621.  
Characteristics: In addition to her black-and-white markings, she produces more milk than other dairy breeds.  
Fun Fact: Did you know Holstein cows' spots are like snowflakes? No two are exactly alike.

# Meet the Dairy Cow Breeds of the U.S.

Information provided by Midwest Dairy™

Dairy cattle are cows bred for their ability to produce milk from which dairy foods are made. In the U.S., there are seven different dairy cow breeds, including Holstein, Jersey, Brown Swiss, Guernsey, Ayrshire, Milking Shorthorn and Red and White Holstein.

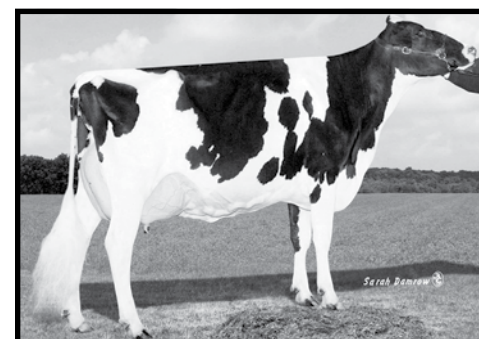

**Brown Swiss**  
Many dairy historians consider the Brown Swiss the oldest of the dairy breeds.  
Origin: Alps of Switzerland  
Characteristics: Brown Swiss vary in color from silver to dark brown and are large with large ears. Their milk is ideal for making cheese because of its high protein-to-fat ratio.  
Fun Fact: Brown Swiss have a kind nature and docile temperament.

## Channel

Characteristics: The Jersey ranges in color from light to dark brown, has big eyes and a docile nature. The most heat-tolerant of dairy breeds, she produces milk with very high butterfat content.

Fun Fact: Borden Dairy introduced the famous Elsie the Cow, a Jersey, in 1936. You can follow her on Twitter at @elsieborden.



**Jersey**  
The Jersey is the smallest of the dairy breeds, weighing in at 800 to 1,200 pounds, while the average cow weighs about 1,500 pounds.  
Origin: Isle of Jersey in the British

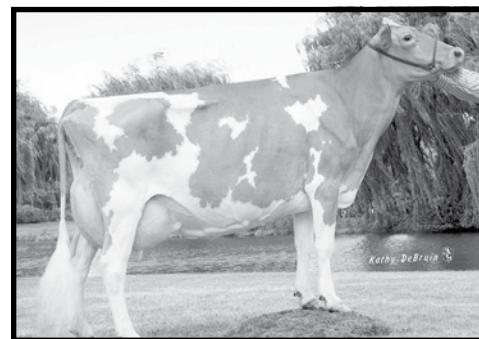

**Guernsey**  
The Guernsey is known for its rich, golden color of milk because of its high levels of beta carotene, a source of vitamin A.

Origin: First raised by the monks on the Isle of Guernsey in the English Channel

Characteristics: The Guernsey is a range of fawn to golden in color, often with white legs and white areas on the body.

Fun Fact: Because of Guernsey's renown as a unique producer of rich, golden-colored milk, she was given the title "Golden Guernsey."



ty, Ayrshires are found in most parts of the world, including Southern Africa.

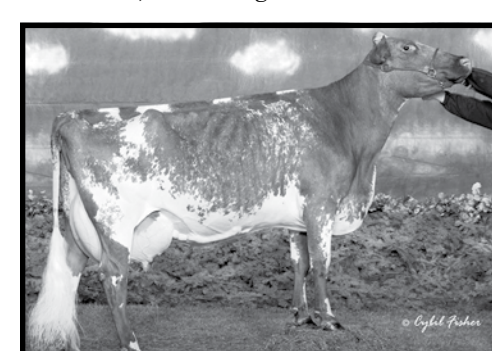

**Milking Shorthorn**  
The Milking Shorthorn is considered a dual purpose breed which can be used for milk or beef production.  
Origin: Great Britain  
Characteristics: Large in size, Milking Shorthorn is white and roan in color, but also can be mostly red with some white markings. Its milk is known for its high protein-to-fat ratio.  
Fun Fact: Milking Shorthorn is part of the Shorthorn cattle breed originally developed for beef production.

**Red and White Holstein**  
The Red and White Holstein is the most recent breed to be recognized, coming in to the breed family in 1964.

See BREEDS, page 6A

Located 3 1/2 miles east of Plainview, NE on Highway 20

To Sell Corn call  
**Husker Trading at**  
866-348-7537

To Purchase Distillers Grains call  
**Ryan or Todd at**  
877-487-5724 ext 3 or 1

Northeast Nebraska's Locally Owned, Independent, Community Bank

## Serving the Ag Needs of Wayne County Since 1943

www.elkhornvalleybank.com

Northeast Nebraska's Locally Owned, Independent, Community Bank

## America's Farms Keep Us Going STRONG!

We Salute Our Dairy Producers!

We salute the dedicated men and women of the agriculture industry, who play such an important role in keeping our nation's economy strong. Their commitment to producing a thriving variety of crops and livestock requires long hours, risk and hard work. For all of their contributions and for all the fruits of their labor, we thank America's farmers for bringing so much to the table.

**PILGER SAND & GRAVEL**  
New Location: Hwy. 15, 838 1/2 Road, Pilger, NE  
402-396-3303

## NORTHEAST TIRE SERVICE

Farm & Residential Roadside Assistance  
**Lance 402-369-3772**

E. Hwy. 35 Across from Wayne East • Wayne

People... Products... Knowledge®

Helena Agri-Enterprises, LLC

<b>WAYNE LOCATION:</b> 110 So. Windom Wayne, NE 68787 402-375-1527	<b>PENDER LOCATION:</b> 58395 849th Rd. Pender, NE 68047 402-287-3500
---	--

Quality Products • Competitive Prices • Proven Results

Proud Supporter of area Dairy Producers!



# Milestones in the U.S. dairy industry listed

The following is a list of important dates in the history of dairy in the U.S.

1611: Cows arrive for Jamestown Colony.

1624: Cows reach Plymouth Colony.

1841: First regular shipment of milk by rail - Orange County to New York City.

1856: Pasteur experiments start. Gail Borden received first patent on condensed milk from both U.S. and England.

1878: Continuous centrifugal cream separator invented by Dr. Gustav De Laval.

1884: Milk bottle invented by Dr. Hervey D. Thatcher, Potsdam, N.Y.

1886: Automatic bottle filler and capper patented.

1890: Tuberculin testing of dairy herds introduced. Test for fat content of milk and cream perfected by Dr. S.M. Babcock. Sherman Anti-Trust Act establishes federal anti-monopoly policy.

1892: Certified milk originated by Dr. Henry L. Coit in Essex County, New Jersey.

1895: Commercial pasteurizing machines introduced. Thistle milking machine introduces intermittent pulsation.

1908: First compulsory pasteurization law (Chicago) applying to all milk

except that from tuberculin tested cows.

1911: Automatic rotary bottle filler and capper perfected.

1914: Tank trucks first used for transporting milk.

1919: Homogenized milk sold successfully in Torrington, Connecticut.

1922: Capper-Volsted Act codifies agricultural cooperatives.

1932: Ways of increasing Vitamin D in milk made practicable. First plastic coated paper milk cartons introduced commercially.

1937: Agricultural Marketing Agreement Act establishes federal milk marketing orders.

1938: First farm bulk tanks for milk began to replace milk cans.

1942: Every-other-day milk delivery started (initially as a war conservation measure).

1946: National School Lunch Act signed by President Truman. Vacuum pasteurization method perfected.

1948: Ultra-high temperature pasteurization is introduced.

1949: Agricultural Adjustment Act establishes dairy support price at \$3.14/cwt.

1950: Milk vending machines win place in distribution.

1955: Flavor control equipment for milk is introduced commercially.

1964: Plastic milk container introduced commercially.

1968: Electronic testing for milk is introduced commercially, marking the official acceptance of process.

1974: Nutrition labeling of fluid milk products begins.

1980: American Dairy Association launches the national introduction of the "REAL"® Seal dairy symbol.

1981: UHT (ultra high temperature) milks gain national recognition.

1983: Creation of National Dairy Promotion and Research Board.

1988: Lower fat dairy products gain widespread acceptance. Low-fat and skim milk sales combined exceed whole milk sales for the first time.

1993: Mandatory animal drug residue testing program established.

1994: Recombinant bovine somatotropin (rBST) approved for commercial use in U.S. Nutrition Labeling and Education Act requires mandatory nutrition labeling.

1995: Launch of processor-funded milk mustache advertising campaign.

2000: Federal milk marketing orders reformed; component pricing introduced.

# New economic analysis of U.S. dairy industry released

In honor of National Dairy Month, the International Dairy Foods Association (IDFA) has launched an updated version of its popular economic impact tool, Dairy Delivers®, which measures the combined impact of the dairy products industry at the national, state and Congressional district levels across the United States.

Updated for the first time since 2017, Dairy Delivers® is the most comprehensive and current analysis of how the production and marketing of all dairy products—milk, ice

cream, cheese, butter, yogurt and cultured products, and ingredients like protein powders and whey—positively affect the U.S. economy. Data include direct and indirect measures of output, wages, jobs, state and national GDP, and contributions to taxes at the local, state and national levels.

Overall, the dairy industry supports the U.S. economy in these ways:

- Contributes 1 percent to national GDP;
- Adds \$620 billion in total economic impact;

- Supports more than 3 million total jobs;
- Provides a \$64.5 billion contribution to federal, state and local taxes (not including sales taxes paid by consumers)
- Generates \$38 billion in direct wages for workers in dairy industry

"Not only do dairy foods offer unparalleled health and consumer benefits to people of all ages, but they also drive growth, support jobs, and contribute to a healthy economy. As the voice of the dairy industry, IDFA is proud to introduce Dairy Delivers 2.0, the most comprehensive picture of dairy's impact on the U.S. economy," said Michael Dykes, D.V.M., president and CEO of IDFA. "There is new economic data detailing how the five major segments of dairy—milk, cheese, ice cream, yogurt, and ingredients—make a difference across country. From dairy companies and cooperatives to food retailers and suppliers, IDFA's members are dedicated to making safe, delicious products that nourish and sustain people while delivering for our economy."

Users of Dairy Delivers® will learn how dairy products contribute directly to the U.S. economy, including:

- Milk: Adds \$51.4 billion in direct economic impact and supports 64,400

- dairy industry jobs.
- Ice Cream: Adds \$11 billion in direct economic impact and supports 26,100 dairy industry jobs.
- Cheese: Adds \$50.9 billion in direct economic impact and supports 52,200 dairy industry jobs.
- Yogurt & Cultured Products: Adds \$5.5 billion in direct economic impact and supports 6,900 dairy industry jobs.

Dairy Ingredients: Adds \$14.1 billion in direct economic impact and supports 9,300 dairy industry jobs.

Using IDFA's Dairy Delivers® website at [www.idfa.org/dairydelivers](http://www.idfa.org/dairydelivers), users can click on an interactive map of the United States to learn how dairy impacts their community. Just select an area of the country that interests you—options include the full United States, any of the 50 states, or any of the 435 Congressional districts. Once you click on the state and/or district that interests you, select View/Print to generate your own detailed fact sheet or economic impact report.

Throughout the month of June, IDFA will share 51 short social media friendly videos on Twitter, Facebook and YouTube (@dairyidfa) detailing the economic impact of the dairy industry in the United States as well as in each of the 50 states.

**Golden Harvest**

**Enogen Feed**

## ENERGIZE YOUR RATION

**Jason Heithold**  
402-369-2650

**Jared Heithold**  
402-369-0591

ROOTED IN GENETICS, AGRONOMY & SERVICE<sup>SM</sup>

©2019 Syngenta. Important: Always read and follow label and bag tag instructions. The trademarks, trade dress or service marks displayed or otherwise used herein are the property of a Syngenta Group Company. All other trademarks are the property of their respective owners.

**Program helps get milk to the hungry**

Hunger affects one in eight Americans, including more than 12 million children, according to Feeding America. In fact, there are more than 41 million Americans struggling with hunger and living with food insecurity, meaning they do not always know where they will find their next meal.

The Dietary Guidelines for Americans recommend three servings of dairy every day — that's about one gallon of milk per person per week. Families who rely on food banks are missing out on milk in a big way.

Milk is one of the most requested and nutrient-rich food items in food banks, yet there's a shortage because milk is rarely donated. Food bank clients receive the equivalent of less than one gallon of milk per person per

year, leaving many families without access to milk's essential nutrients, including 8 grams of high-quality protein per serving and three of the top nutrients most likely to be missing in the American diet — calcium, vitamin D and potassium.

Milk companies and dairy farm families have partnered with Feeding America to introduce the Great American Milk Drive — an easy way for you to take action and donate much-needed milk to hungry families in your community.

Simply go online at [www.GiveAGallon.com](http://www.GiveAGallon.com) to donate milk to those who need it most. AND, by entering your zip code, you can ensure that the milk is delivered to a local Feeding America food bank in your community!

## Milk Is a Local Food

Milk travels from the cow to the grocery store in about 48 hours.

- 1 Healthy cows provide milk.
- 2 Milk is cooled to below 45°.
- 3 A tanker transports milk to a milk plant.
- 4 Ongoing testing is done for quality and safety.
- 5 Milk is pasteurized, homogenized & put into bottles.
- 6 Milk is transported to the grocery store.

For more information, visit [MidwestDairy.com](http://MidwestDairy.com).

**EXTENSION** *We're here to serve your educational needs!*

### ENREC – Northeast District

The University's "Front Door" in Northeast Nebraska

**We provide educational programs to help citizens make more informed decisions.**

- Crops of the Future • Livestock Systems
- Water, Climate and Environment • Food, Nutrition and Health
- 4-H/Youth Development

**Haskell Agricultural Laboratory (HAL)**

57905 866 Road • Concord, NE 68728-2828  
Phone: (402) 584-2261 • Fax: (402) 584-3859

William Kranz, Associate Director.....584-3857  
Logan Dana, Farm Operations.....584-3860  
Thomas Hunt, Entomology Specialist.....584-3863  
Jim Jansen, Ag Econ Educator.....584-3849  
Stevan Knezevic, Weeds Specialist.....584-3808

Diane Schroeder, Computer Support.....584-3822  
Lisa Kaslon, District Youth Educator.....584-3874  
Sue Lackey, Assistant Hydrogeologist.....584-3807  
Judy Rastede, Admin. Coordinator.....584-3838  
Stevan Knezevic, Weeds Specialist.....584-3808  
Nebraska Extension Dixon County.....584-2234

## AgVenture THE SEED SOURCE

1610 Chief's Way  
Wayne, NE 68787  
402 375 4715

**SCHULD BUSHNELL**

[www.seedsourceag.com](http://www.seedsourceag.com) | [Facebook.com/theseedsource](https://facebook.com/theseedsource)

**CORN SOYBEANS ALFALFA SOIL SAMPLING FOLIAR FEEDS**

## DINKEL'S

"We Can Do The Job For You"

**NEW HOLLAND AGRICULTURE**

**Dinkel Implement Co.**  
3615 W. Norfolk Ave - Norfolk, NE 68701  
**402-371-5092**

**KINZE JCB Kubota LANDOLL**

[www.dinkels.net](http://www.dinkels.net)

Visit our Website at:  
<http://nerec.unl.edu>

**Nebraska Extension in County Offices**

Antelope County.....402-887-5414	Holt County.....402-336-2760
Boone County.....402-395-2158	Howard County.....308-754-5422
Boyd County.....402-775-2491	Knox County.....402-288-5611
Brown-Rock-Keya Paha.....402-387-2213	Madison County.....402-370-4040
Burt County.....402-374-2929	Nance County.....308-536-2691
Cedar County.....402-254-6821	Pierce County.....402-329-4821
Colfax County.....402-352-3821	Platte County.....402-563-4901
Cuming County.....402-372-6006	Sherman County.....308-745-1518
Dakota County.....402-987-2140	Stanton County.....402-439-2231
Dixon County.....402-584-2234	Thurston County.....402-395-6041
Garfield-Loup-Wheeler.....308-346-4200	Valley County.....308-728-5071
Greeley County.....308-428-2835	Wayne County.....402-375-3310



# Junck family has two 'princesses'

While the United States does not have kings, queens, princes and princesses as the heads of government, the

Dwaine and Priscilla Junck family of Carroll can claim to have two princesses in their family.

Daughter Elizabeth was crowned the 2018 Nebraska Dairy Princess in February of 2018. When she attended the Nebraska Dairy Convention this year to crown her successor, she was surprised to learn that it was her sister, Faith, who would be taking over as princess for the coming year.

"Liz (Elizabeth) was the dairy princess last year and got to crown Faith. She skipped out on a couple (college) classes so she could be at the coronation, but never dreamed she would crown her sister," Priscilla said.

Faith, who will be a senior at Wayne High in the coming year, recently attended Moo at the Zoo at Henry

Doorly Zoo in Omaha where Gov. Pete Ricketts signed the dairy proclamation.

Serving as the runner up Dairy Princess for the coming year is Whitney Hochstein from Wynot.

One of the activities the two women attended was the Central Plains Dairy Expo in Sioux Falls, S.D. in March. They took part in some training while there and spent a day at the Expo, networking, doing interviews and promoting dairy.

In the coming months Faith will be attending a number of events throughout the state, promoting the dairy industry.



Whitney Hochstein (left) and Faith Junck pose with Miss Agriculture at the Central Plains Dairy Expo in Sioux Falls, S.D.



The Junck Princesses, Faith (left) and Elizabeth pose for a picture following Faith's coronation this spring.

# Bacon, egg and cheese overnight oats

All the breakfast foods you love, in one hearty bowl!

### Ingredients

- 1/2 cup 2% milk
- 1/2 cup old-fashioned oats
- 1 teaspoon chia seeds
- 1 green onion
- 1/4 cup plain low-fat Greek yogurt
- 1 egg
- 2 tablespoons finely shredded

Cheddar cheese

- Pinch salt
- 2 slices bacon cooked, cut in half
- Pinch paprika smoked

### Directions

In a heat-proof bowl, add milk, oats, and chia seeds. Stir mixture until combined. Cover with plastic wrap and refrigerate overnight.

Cut several slices of green onion

on the diagonal; reserve for garnish. Mince 1 teaspoon of green onion and stir into the yogurt; set aside.

Place covered bowl of oat mixture in microwave. Cook 1 minute 15 seconds on high. Leave bowl covered and allow to stand 1 minute. While oats are warming, cook egg in your preferred method.

To serve, layer bacon and egg over oats on one side of bowl. On opposite side of bowl, layer cheese and yogurt mixture. Sprinkle salt and smoked

paprika over egg. Sprinkle reserved onion slices over yogurt. Serve warm.



## Royalty in the room

Posing for picture following coronation ceremonies were runner up Dairy Princess Whitney Hochstein of Wynot and the 2019 Nebraska Dairy Princess Faith Junck of Carroll.

We proudly salute our dairy industry.

Thanks for a job well done!



**AD** **AUTOMATED DAIRY SPECIALISTS, LLC**  
 WWW.AUTOMATEDDAIRYSPECIALISTS.COM  
 CLEARWATER, NEBRASKA 402-485-2655  
 AUTHORIZED **BouMatic** DEALER

See us for all your dairy equipment & supply needs.



Stop in to check out our complete line of new and used John Deere equipment.



See one of our skilled service technicians for all your service needs!

**Grossenburg** servicing your GROWING needs

WINNER, SD 605.842.2040	HARTINGTON, NE 402.254.3908
BLOOMFIELD, NE 402.373.4449	PHILIP, SD 605.859.2636
PIERRE, SD 605.224.1631	WAYNE, NE 402.375.3325

www.grossenburg.com

**Farmers National Company** Call your northeast Nebraska land and real estate specialists to discuss all of your landowner needs!



Marlene K. Jussel, Associate Broker  
Cell: (402) 375-1002



Les Owen, Agent  
Cell: (402) 992-4708



Wendi Schutte, Agent  
Cell: (402) 518-0115



Steve Schutte, AFM/Agent  
Cell: (402) 518-0111

103 W. 2nd Street • Laurel, NE • 402-256-9320

FNC has sold \$2.75 billion of land over the last five years  
3,765 sales, including 1,200 at auction.

**www.FarmersNational.com**

Real Estate Sales • Auctions • Farm and Ranch Management  
Appraisal • Insurance • Consultation • Oil and Gas Management  
Forest Resource Management • National Hunting Leases  
Lake Management • FNC Ag Stock



Electrical Contractor Since 1995

# KLEIN ELECTRIC & UNDERGROUND

**Mark Klein**  
Wakefield, NE • 402-287-2884

**Big or Small Jobs —**  
**Farm • Home • Commercial**  
•Underground & Overhead •Electrical

## WHEN THE HAIL FALLS ARE YOUR CROPS PROTECTED?

TRUST THE LEADERS IN THE INDUSTRY

In a few short minutes, Mother Nature can deal a crushing blow to your crops, your profits, and the future of your farming operation.

As the leader in the industry, Farmers Mutual Hail offers the widest variety of Crop Hail policies to suit your individual needs. Trust your investment to the Crop Hail professionals at Farmers Mutual Hail!

Contact Your Local FMH Agent Today!  
**State National Insurance**  
509 Dearborn, Suite #4, Wayne, NE 68787  
402-375-4888





## More than 960 food, ag groups urge congressional ratification of USMCA

On June 11 organizations representing U.S. food and agriculture including the International Dairy Foods Association (IDFA) called on members of Congress to swiftly ratify the U.S.-Mexico-Canada Agreement (USMCA).

In a letter sent to Congress, more than 960 groups representing the U.S. food and agriculture value chain at the national, state and local levels called on Congress to support ratification of USMCA. The letter reiterates that USMCA will benefit the U.S. economy by boosting agricultural export markets and creating a more level playing field for American businesses with customers in Mexico and Canada.

"USMCA meets the U.S. dairy industry's top priorities to ensure a more level playing field, including preserving duty-free market access to Mexico, eliminating the unfair Canadian Class 7 pricing program and increasing market access to the Canadian market," said Michael Dykes, D.V.M., president and CEO of IDFA. "The U.S. dairy industry, which supports more than 3 million jobs in the United States and pumps \$620 billion into the U.S. economy, is making a strong appeal to Congress to vote to ratify this important trade deal. USMCA will ensure that our dairy industry grows valuable market share and continues to

be viewed by our North American customers as a reliable supplier."

Over the last 25 years, U.S. food and agricultural exports to Canada and Mexico have more than quadrupled under the former North American Free Trade Agreement, or NAFTA, growing from \$9 billion in 1993 to nearly \$40 billion in 2018 and helping support more than 900,000 American jobs in food and agriculture and related sec-

## BBQ Chicken and Cheddar Foil Packet Dinner

This cheddar foil packet meal helps make your dinner-time planning and clean up a snap.

### Ingredients

- 3 tablespoons barbecue sauce
- 1 pound boneless skinless chicken breast 4 halves
- 2 red potatoes small unpeeled, thinly sliced
- 1 bell peppers red or green, seeded and sliced
- 1 green onion finely chopped
- 1/4 teaspoon salt
- 1/8 teaspoon black pepper
- 1 1/2 cups reduced-fat Cheddar cheese shredded

### Directions

- Preheat oven to 375° F.
- Place a foil sheet, approximately 12x12 inches, on a work surface. Spoon

tors of the economy. USMCA builds on the success of the NAFTA agreement, makes improvements to further enhance U.S. food and agricultural exports to our neighbors, and would deliver an additional \$2.2 billion in U.S. economic activity.

The International Trade Commission's recent report on USMCA confirmed that the agreement will improve market access for U.S. farm-

ers, ranchers and food producers, as well as positively impact both the U.S. agriculture sector and the broader national economy.

One in four American manufacturing jobs are related to agriculture, and USMCA, once implemented, will strengthen the U.S. farm and agriculture economy and further support and secure vital market access for U.S. farmers, ranchers, and agri-businesses.

about one teaspoon of the barbecue sauce in the center of the foil. Place one chicken breast half over barbecue sauce and spread another teaspoon of sauce over chicken. Top with quarter of the potato, bell pepper and onion. Sprinkle with a little of the salt and pepper.

Fold foil in half to cover contents; make narrow folds along edges to seal. Repeat with remaining ingredients to assemble three more packets. Place the four packets on a baking sheet and

bake for 35 minutes.

Open foil packets with scissors and carefully pull back edges as contents may be very hot. Sprinkle a quarter of the cheese over the top of each chicken breast and return to oven, unsealed for two minutes or until cheese is melted. With a spatula, transfer the contents of each packet onto individual serving plates.

### Notes

One cost-savings tip is to buy bone-in chicken breasts and remove the skin.



## Judging the cows.. and kids

Dairy calves and cows were judged in several categories during the 2018 Wayne County Fair. The Dairy Show includes the judging of how the 4-Hers are able to control their animals, their knowledge of the animal and its care and presentation in the ring. The animals themselves are judged in several age categories.

## Tackling food waste, FDA supports standard terminology for date codes

The Food and Drug Administration (FDA) urged food companies to adopt voluntary standardized terminology for date labeling of food in an effort to help reduce food waste in America. In a letter to the food industry, Frank Yiannas, FDA deputy commissioner of food policy and response, said FDA "strongly supports" using the phrase "Best If Used By" on packaged-food labeling for dates related to optimal quality.

Not everyone in the dairy industry will be able to use the voluntary terminology, however.

"Notwithstanding FDA's letter, it is important to note that the dairy industry is subject to state regulations for code dating milk. Some states require code dating nomenclature using 'Sell By' or similar terms, thus prohibiting the use of the FDA recommend terminology," said Danielle Quist, IDFA senior director of regulatory affairs. "Also, FDA's recommendation only applies to date labeling that indicates the best quality, not safety."

Although FDA's position aligns with labeling suggestions from the Grocery Manufacturers Association and the Food Marketing Institute, IDFA has advocated for using the phrase "Best By" due to limited space for date label-

ing on dairy and food packages. IDFA also supports providing additional language that outlines proper handling and storage practices, such as "Keep

Refrigerated" or "Consume within X days of opening."

For more details, read IDFA's position paper on food waste or visit the

food waste page on IDFA's website.

Members with questions may contact Quist at [dquist@idfa.org](mailto:dquist@idfa.org).



## AMPI leaders

Doug Temme of Wayne (seated on the right) is currently serving as the Vice Chairman of the Associated Milk Producers, Inc. (AMPI). Other members of the board include (in alphabetical order): Dan Anderson of Holmen, Wisc.; Paul Bodensteiner of West Union, Iowa; Doug Carroll of Ryan, Iowa; Alexia DeVries of Melrose, Wisc.; Calvin Graber of Hurley, S.D.; Dennis Hawkins of Chippewa Falls, Wisc.; Steve Hoffman of New Ulm, Minn.; Tom Hoscheit of Caledonia, Minn.; Tom Jandt of West Salem, Wisc.; Kevin Knapp of Larchwood, Iowa; Bruce Maas of Walnut Grove, Minn.; Darrel Maus of Freeport, Minn.; Brad Nevin of Rice Lake, Wisc.; Alan Overland of Sturgeon Lake, Minn.; Dave Peterson of Boyd, Wisc.; Bill Post of Chandler, Minn.; and Steve Schlangen of Albany, Minn.

## CharterWest - Serving Northeast Nebraska Agriculture for 34 Years

Why has CharterWest been one of the area's leading agricultural lenders since 1985?

- ▶ Professional, Experienced Lenders
- ▶ Positive Attitudes Throughout our Organization
- ▶ Consistency in Lending Staff
- ▶ Competitive Rates
- ▶ Flexible Terms
- ▶ A True Desire to Partner with our Customers

Stop in today, experience the CharterWest Difference!

Pender



Derwin Roberts



Connie Wichman

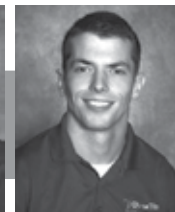

Zack Johnson



Doug Reil



Larry Beutler

Walthill

[www.charterwest.com](http://www.charterwest.com)

West Point  
Pender  
Walthill  
Elkhorn  
Papillion



**Ekberg Auto Repair Ekberg Auto Salvage**

58485 859 Road  
Wakefield, NE 68784  
402-287-2387

58485 859 Road  
Wakefield, NE 68784  
402-287-2950

**Ekberg Auto Parts**

103 N. Oak Street • Wakefield, NE 68784 • 402-287-9031



Trusted for generations...

Since 1916, Auto-Owners Insurance and your local independent agent have been there when it matters most.

THE BEST LOCAL INSURANCE AGENCY

**Northeast Nebraska Insurance Agency**

Wayne 375-2696 • Wakefield 287-9150 • Laurel 256-9138

**Auto-Owners**  
INSURANCE

LIFE • HOME • CAR • BUSINESS



2020 GRIZZLY® EPS

TRAIL TESTED. RIDER APPROVED.

The trail-ready Grizzly EPS and EPS SE are the best-performing ATVs in the class, with superior capability, all-day comfort, and legendary durability. Featuring 14-inch aluminum wheels, specially designed Maxxis® tires, Ultramatic® Transmission, and superior rider connectivity via a large LCD digital meter. Both come with powerful engines and feature On-Command® 4WD and electric power steering. The Special Edition Grizzly further enhances rugged terrain capability with a factory installed WARN® Pro Vantage 2500 winch and high quality painted bodywork.



[www.bbcyclene.com](http://www.bbcyclene.com)

2407 South  
13th Street  
Norfolk  
402-371-9151



ATVs with engine sizes of greater than 90cc are recommended for use only by those age 16 and older. YAMAHA recommends that all ATV riders take an approved training course. For safety and training information, see your dealer or call the ATV Safety Institute at 1-800-887-2887. ATVs can be hazardous to operate. For your safety, always avoid paved surfaces. Never ride on public roads. Always wear a helmet, eye protection and protective clothing. Never carry passengers. Never engage in stunt riding. Riding and alcohol/drugs don't mix. Avoid excessive speed. And be particularly careful on difficult terrain. ©2019 Yamaha Motor Corporation, U.S.A. All rights reserved. • YamahaOutdoors.com